

VENUE 1: BLUEBIRD BAKERY

HOLME

THE ARTIST

Alison Dunn

Landscape and portrait artist

 @huddsali

 /alisondunnartist

 alison.dunn@hotmail.co.uk

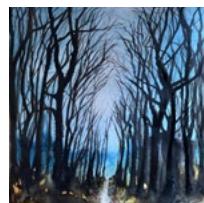
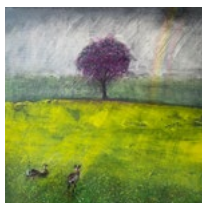

THE EXHIBITION

An exhibition inspired by the magical Holme Valley, West Yorkshire and its industrial past.

THE VENUE

A "real bread" bakery and coffee shop with award winning organic bread, sweet treats and amazing locally roasted coffee.

Please note that the exhibition will be upstairs where there is no step free access.

OPENING TIMES

Sun.....09:30 - 14:30
Mon - Fri.....08:30 - 16:00
Sat.....08:00 - 16:00

CONTACT INFO

 4 Market Walk, Holmfirth
HD9 7DA

 @bluebirdbakeryholmfirth

 bluebirdbakery.co.uk

VENUE 2: COOPER'S YARD

THE REGULARS

THE ARTISTS

Kate Thornton

📷 @katethorntondesign

Cicely Rae

📷 @cicely.rae

Lily Sanderson

📷 @lilysandersonart

Travis Joubert

📷 @trav.online

Mark Harrison

📷 @handpaintedbyharrison

Jo Blaker

📷 @jo_blaker

Beth Fenton

📷 @bethfentonart

Mustafa Jibrail

📷 @mustafaj88

Mick Kirkby-Geddes

📷 @mickkirkbygeddes

Venue photograph by Dan Andrews

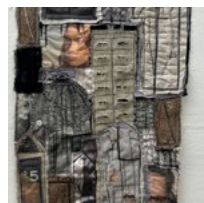
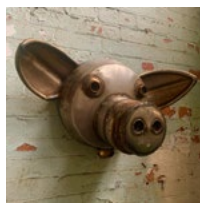
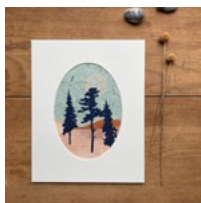

THE EXHIBITION

This year we are featuring artworks from our talented community of regulars. We are proud to be showing the gorgeous abstract drawings of Jo Blaker, innovative and beautiful nature design work from Kate Thornton and one of Coopers' own chefs Mustafa Jibrail, alongside hand painted illustrative work from our gifted signwriter Mark Harrison. We're so excited to welcome some brand-new original textile work from Travis Joubert and Cicely Rae, captivating illustrative art from Lily Sanderson and Beth Fenton, and well-known, well-loved local artist Mick Kirkby-Geddes will be showcasing sculptures made using recycled steel - and maybe some kegs.

THE VENUE

Coopers Yard is a family friendly modern food hall and bar in the centre of Holmfirth. We have an extensive range of innovative street food offerings with rotating menus and a bar offering great beers and cocktails.

Artweek Supper

Wed 2nd July 19:00 - 20:00

Full tasting menu from Kal's with beer pairings from O'Briens. (Bookings available on our website)

Our venue offers disabled drop offs out the front – however we do not offer onsite parking. You will find ramps and disabled toilets inside, and we are very much dog friendly!

OPENING TIMES

Sun..... 09:00 - 19:00
Mon - Wed..... CLOSED
Thu..... 10:00 - 22:00
Fri 10:00 - 22:00
Sat..... 10:00 - 22:00

PREVIEW EVENING

🕒 Sat 5th July..... 18.00 - 22.00
🍷 Food, drink, and live music

CONTACT INFO

📍 Cooper Lane, Holmfirth
HD9 3BP

📷 @coopersyardholmfirth

🌐 www.coopersyard.co.uk

VENUE 3: DRIP

TRIPTYCHOLOGY

THE ARTIST

Obzvr

 @0bzvr

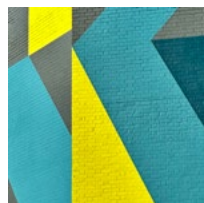

THE EXHIBITION

Triptychology is the art of dividing, arranging, or transforming visuals into a three-panelled form.

Explore the abstract world of Obzvr's triptychs in an immersive exhibition at Drip. The exhibition includes a hands-on, create-your-own-triptych activity suitable for kids and adults. Craft your own unique piece to take home and display proudly!

THE VENUE

Coffee Studio showcasing pour over brewing via a monthly curation from the world's best roasters and producers. Enjoy your coffee here or grab beans to take home, along with a curated selection of pour-over equipment and chocolate from some of the world's best producers.

Dog friendly and family friendly.
Access involves steps.

OPENING TIMES

Sun - Sat.....10:00 - 16:00

PREVIEW EVENING

 Sat 5th July.....18:00 - 21:00

 Pour Over Coffee and Sweet Treats - including a selection of incredible Decafs.

CONTACT INFO

 70 Huddersfield Road,
Holmfirth, HD9 3AZ

 hey@ooodrip.com

 @ooodrip

 ooodrip.com

VENUE 4: FAIR TRADER

MONTHLY FAIR TRADER EXHIBITION: JULY

THE ARTISTS

Dionne Swift

🌐 www.dionneswift.com

Charlotte Gower

🌐 www.pipit.uk

James Bywood

🌐 www.jamesbywood.co.uk



THE EXHIBITION

The exhibition is made up of artists from around Yorkshire with a long history of creative practice, each month we hold a group exhibition showcasing artists across various mediums; ceramics, painting, print, jewellery, illustration, sculpture. Our July exhibition will continue this exciting format bringing you some of the best art from around Yorkshire.

THE VENUE

Fair Trader is a not for profit organisation selling an array of beautiful and well curated products ethically made and with people at the forefront of our ideology. Set over three levels, our permanent gallery is on the top floor.

Fair Trader is right in the heart of Holmfirth and is walking distance from the town car parks, the shop has something for everyone and we're happy for you to bring along your dog. There is no step free access to the top floor.

OPENING TIMES

Sun..... 10:00 - 16:00
Mon-Fri..... 09:30 - 17:00
Sat..... 09:00 - 17:00

PREVIEW EVENING

🕒 Sat 5th July..... 18:00 - 20:00

🎟 Free tickets - Eventbrite (walk-ins accepted if not full)
Wine available to purchase by the glass.

CONTACT INFO

📍 32-34 Huddersfield Rd
Holmfirth HD9 2JS

📷 @fair_trader_uk

🌐 fairtrader.info

VENUE 5: GERMAN KITCHEN OUTLET

MARK MAKING

THE ARTIST

Hannah Staniforth

📷 @hannahstaniforth

🌐 www.hannahstaniforth.co.uk



THE EXHIBITION

Hannah is a designer-maker based in Sheffield, and is celebrated for her unique and expressive approach to craft. Her work is a testament to spontaneity and individuality, ensuring that every piece she creates is truly one-of-a-kind, reflecting an intuitive response to her materials and surroundings, yet each piece retains a thoughtful consideration that invites viewers to look closer. For Hannah, the act of creating isn't simply about representation; it's about the meditative, almost therapeutic rhythm of mark-making.

THE VENUE

We are a contemporary modern German Kitchen Showroom along with Traditional shaker style displays.

Positioned in the centre of Holmfirth, Car parking facilities available in the library car park situated 50 yards away.

Access from street level is via three steps into the studio and a further five steps into the upper showroom.

OPENING TIMES

Sun..... CLOSED
Mon-Sat..... 10:00 - 16:00

CONTACT INFO

📍 59 Huddersfield Road, Holmfirth. HD9 3JH

☎ 01484 501662

VENUE 6: HIGH VIEW, BINNS LANE

THE COSMIC HIVE

THE ARTIST

Carly Batchelor

✉ carly.batchelor@gmail.com

Mike Batchelor

✉ mike@slouchcorp.com

Mick Kirkby-Geddes

✉ mick@mkg.me.uk



THE EXHIBITION

Mike, a Design and Motion Graphics artist, fuses traditional craftsmanship with metal welding and 3D printing. His dark-themed works, featuring skulls, range from insect sculptures to paintings and silver jewellery, blending precision and imperfection for a thought-provoking visual experience.

Carly, an artist with a background in art and design, paints abstract floral forms in bold acrylics. She also crafts sea glass sculptures, blending natural elements with contemporary art to capture nature's essence through colour and texture.

Mick Kirkby-Geddes makes sculptures for indoors and outdoors, does private commissions as well as large public art pieces.

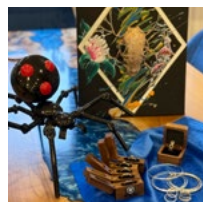
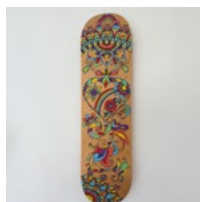
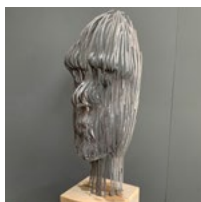

THE VENUE

You'll be welcomed by a sculpture trail from Binns Lane, through the garden and into the exhibition on the ground floor

Parking is available and there are no restrictions for wheelchairs and physically impaired.

Dogs and children welcome.

OPENING TIMES

Sun.....12:00 - 17:00
Mon.....CLOSED
Tue - Thu.....12:00 - 17:00
Fri - Sat.....12:00 - 19:00

PREVIEW EVENING

☉ Fri 4th July16:00 - 20:00
🍷 Barbecue and Bubbles

CONTACT INFO

📍 High View 51 Binns Lane,
Holmfirth HD9 3JU

VENUE 7: HOLME COFFEE HOUSE

NA THEN

THE ARTIST

Luke Horton

📷 @lukehortonart

✉️ www.lukehortonart.co.uk



THE EXHIBITION

Luke Horton Art's exhibition at Holme Coffee House celebrates the vibrant Yorkshire accent with playful and relatable artworks. Featuring witty, bold pieces that capture the unique charm of Yorkshire's dialect, the collection brings regional expressions to life through contemporary design. Visitors can enjoy a mix of paintings, prints, and merchandise, each highlighting iconic phrases and humorous moments from the Yorkshire community. Whether you're a local or just a fan of the accent, Luke's work brings a fun, accessible approach to the rich cultural identity of the region, offering a creative, memorable experience for all.



THE VENUE

Holme Coffee House is a vibrant, contemporary brunch/lunch spot serving up locally roasted coffee from Bean Brothers in Huddersfield. Pop along, grab a bite to eat and peek at the fantastic art from Luke Horton.

Located on Crown Bottom car park, parking isn't a problem when visiting us. Please note there are some steps leading to our front door. We are dog friendly and have a 'pup' menu to keep the pooches happy. Families are welcome and baby changing facilities are available. We have a fully licensed bar.

OPENING TIMES

Sun..... 9:30-16:00
Mon-Sat..... 9:00-16:00

CONTACT INFO

📍 108 School Street, Holmfirth, HD9 7EQ

☎️ 01484 684 942

✉️ info@holmecoffeehouse.co.uk

📷 @holmecoffeehouse

🌐 holmecoffeehouse.co.uk

VENUE 8: HOLMFIRTH METHODIST CHURCH

HEN'S TEETH

THE ARTISTS

Artists and Printmakers

Lynda Jennings

Lindsay Norman

Jane Middleton

Emily Hardman

Suze Garner

Lucy Pimpernel Wood

Jewellers

Jo Brown

Frances Greenwood

Louise Wood

Jennifer Ashby

Potters

Sarah Jones Morris

Tracey Mawson

Ann Rogers

Janet Fenton

Textiles

Pat Burrows

Julia Batley

Giede Giedsaga

Glass Artist

Tina Green

Thomas Petit

✉hensteetharts@outlook.com

THE EXHIBITION

Now in our 8th year, Hens Teeth Arts are one of the largest venues in the Fringe, thanks to our kind hosts at the Methodist Church.

Hens Teeth formed 20 years ago to promote art and creativity in the community and provide a platform to fundraise for charity, donating over £80k to date. We curate and support a diverse range of artists and makers and aim to include some new faces each year, so new members are always welcome.



We go from strength to strength each year thanks to our hardworking and dedicated artists and, of course, all our supporters.

THE VENUE

Holmfirth Methodist Church is located in the centre of Holmfirth, next to the Co-op and just a couple of minutes from the main exhibition.

A fantastic cafe is run by the Church volunteers during the event.

There is wheelchair access and the venue also allows dogs.

OPENING TIMES

Sun..... 10:00 - 17:00
Mon - Fri..... 10:00 - 18:00
Sat 10:00 - 17:00

CONTACT INFO

📍 Holmfirth Methodist Church,
School St. Holmfirth, HD9 7EQ

VENUE 8: HOLMFIRTH METHODIST CHURCH

HOLMFIRTH CAMERA CLUB

THE ARTISTS

Members of Holmfirth Camera Club

Photography

 holmfirthcameraclub.co.uk



THE EXHIBITION

We have been exhibiting at the Holmfirth Artweek Fringe Exhibition for a number of years now.

Our exhibition consists of multiple photographic prints from over 40 of our members. Some of the prints will be for sale. These are always popular.

THE VENUE

Holmfirth Methodist Church is located in the centre of Holmfirth, next to the Co-op and just a couple of minutes from the main exhibition.

Our first-floor exhibition is well signposted and can be accessed either by stairs or a lift. Stewards from the club will always be on site to assist.

A fantastic cafe is run by the Church volunteers during the event.

There is wheelchair access and the venue also allows dogs.

OPENING TIMES

Sun - Sat..... 10:00 - 17:00

CONTACT INFO

 Holmfirth Methodist Church,
School St. Holmfirth, HD9 7EQ

VENUE 8: HOLMFIRTH METHODIST CHURCH

NORTH LIGHT ART COLLECTIVE

THE ARTISTS

North Light Art Collective

Students from the North Light Art School

✉ northlightartschool@gmail.com

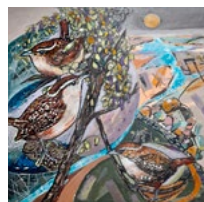
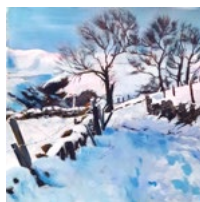
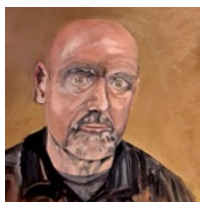

THE EXHIBITION

Showcasing artworks created by the morning and afternoon groups of the North Light Art School. These relaxed and friendly art classes are held weekly at North Light Art Studios, Armitage Bridge, under the guidance of artist Julia Brown.

Featuring work made in an eclectic range of media and styles, and reflecting the diverse creativity of the students and their progress over the last year. All work is for sale unless otherwise stated – please ask for details at the exhibition.

THE VENUE

Holmfirth Methodist Church is located in the centre of Holmfirth, next to the Co-op and just a couple of minutes from the main exhibition.

A fantastic cafe is run by the Church volunteers during the event.

There is wheelchair access and the venue also allows dogs.

OPENING TIMES

Sun - Sat.....10.00 - 17.00

CONTACT INFO

📍 Holmfirth Methodist Church,
School St. Holmfirth, HD9 7EQ

VENUE 8: HOLMFIRTH METHODIST CHURCH

NORTH LIGHT POTTERS

THE ARTISTS

Work by the students of
North Light Pottery School

✉ kagreenwell@yahoo.co.uk

📷 @northlightpotters

📘 North Light Potters

🌐 northlightpottery.web-flow.io



THE EXHIBITION

A vibrant collection of ceramics celebrating a far ranging diversity of techniques made by both new and highly experienced potters from North Light Pottery School.

Pop in and say hello – some of us will be around to welcome you all week.

THE VENUE

Holmfirth Methodist Church is located in the centre of Holmfirth, next to the Co-op and just a couple of minutes from the main exhibition. We are located in the Wesley Room, immediately on the right as you enter the Methodist Church from the main carpark.

A fantastic cafe is run by the Church volunteers during the event.

There is wheelchair access and the venue also allows dogs.

OPENING TIMES

Sun	10:00 - 18:00
Mon - Wed	10:00 - 16:00
Thu - Fri	10:00 - 18:00
Sat	10:00 - 16:00

CONTACT INFO

📍 Holmfirth Methodist Church,
School St. Holmfirth, HD9 7EQ

VENUE 8: HOLMFIRTH METHODIST CHURCH

YORKSHIRE COLOURISTS

THE ARTISTS

Jacky Rawlins

David McCallam

Catherine Morris

Rosalind Annis

 Yorkshire-Colourists

 yorkshirecolourists.co.uk

 jacky.rawlins@ntlworld.com

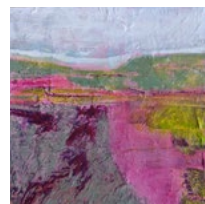
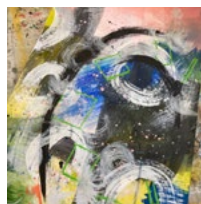

THE EXHIBITION

The Yorkshire Colourists are now a well established group of artists in the Holme Valley and have taken on a new member this year, the well respected pastel artist Rosalind Annis.

The work of these artists continue to excite and inspire and offer a wide variety of styles and media.

Colour, drama and innovation all feature strongly in the artists works and they present a wide ranging collection of high quality contemporary art from the north of England today.

You are warmly invited to visit our new venue in the Methodist Church to view the art and discuss the work with the artists.

THE VENUE

Holmfirth Methodist Church is located in the centre of Holmfirth, next to the Co-op and just a couple of minutes from the main exhibition. We are exhibiting upstairs in the Methodist Church, and there is a café down stairs catering for all.

There is a lift just inside the main doorway for step free access.

There is wheelchair access and the venue also allows dogs.

OPENING TIMES

Sun - Sat..... 10:00 - 17:00

CONTACT INFO

 Holmfirth Methodist Church,
School St. Holmfirth, HD9 7EQ

VENUE 9: HOLMFIRTH MILLS

LINDA BULLEYMENT CERAMICS

THE ARTIST

Linda Bullement
Ceramics

✉ l.bullementceramics@gmail.com



THE EXHIBITION

Linda will be showing a variety of handmade sculptured animals and thrown jars. She has been part of Holmfirth Artweek for over 25 years.

Come and visit this wonderful exhibition of her work

THE VENUE

Edinburgh Woollen Mill in Holmfirth Mills. A 3 story Department Store offering a wide range of Men's & Ladies clothing with Brand names like Country Rose, Isle, PG Field & James Pringle we also have a small selection of Harris Tweed. In the Ponden Home section you will find a delightful range of bedding, curtains & cushions to match. In addition to our own label clothing we also stock Regatta & Tog 24 outdoor clothing, Tigi ladies clothing & Wyndsors shoes.

Pets are welcome in our store.

OPENING TIMES

Sun.....10:00 - 16:00
Mon - Sat.....09:00 - 17:00

CONTACT INFO

📍 Holmfirth Mills, Huddersfield Road, Holmfirth, HD9 3JH.

☎ 01484 688 315

📧 holmfirth_mills

VENUE 10: HOLMFIRTH PARISH CHURCH

REDBRICK ARTISTS AT THE PARISH CHURCH

THE ARTISTS

Redbrick Artists, Dewsbury

 [redbrick-artists](https://www.facebook.com/redbrick-artists)

 redbrickartists.com

 Fiona Edmondson - 07896 890126



THE EXHIBITION

Redbrick artists are a group of artists based in Dewsbury, West Yorkshire, working across a variety of disciplines from abstract to ultra realism and using various media. We support and encourage each other, sharing skills and new techniques. We also run occasional workshops which are open to members and non members.

The group is made up of a wide range of artists from professional, semi-professional and self taught backgrounds all of whom work with reference to artists past and present. We exhibit regularly and we also draw from life models on a monthly basis which is open to non members.

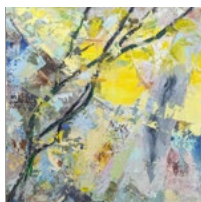

THE VENUE

The exhibition is held in the Holmfirth Parish church sometimes known as Holy Trinity Church .It is situated in the middle of Holmfirth opposite the Picturedrome music venue and along side two cafes catering for all .The work will be on view in the main part of the church on the ground floor .

There is a ramp for disabled access and dogs are welcome.

OPENING TIMES

Sun - Sat..... 10:00 - 17:00

CONTACT INFO

 6A Town Gate, Holmfirth, HD9 1HA

VENUE 11: HOLMFIRTH TECH

WHERE KINGFISHERS FLY

THE ARTISTS

Helen Robinson

Watercolour and Mixed Media
Artist

✉ helenrobinsonart2@gmail.
com

📘 helenrobinsonart

🌐 helen_robinson_art

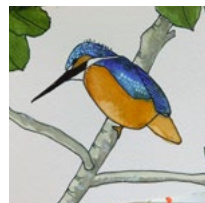
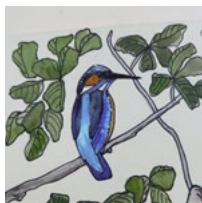

THE EXHIBITION

A self-taught artist based in Holmfirth, Helen's watercolour paintings are inspired by her views as she wanders and wonders at rolling hills, drystone walls, and patchwork fields; taking photographs of things that catch her eye. Helen's paintings begin with black pen outline, a process that has also sparked a range of original colouring books. Helen started painting in 2020 to bring solace to treatment for breast cancer beginning by painting a kingfisher a day - many of which feature in this exhibition for the first time - moving to also capturing familiar landscape views from the Holme Valley and beyond.

THE VENUE

The Tech is Holmfirth's vibrant hub for arts, wellbeing, learning and enterprise, set in a Grade II listed building. But it's more than just the place to be - the Tech transforms lives and makes a massive difference in the community. We also host monthly exhibitions showcasing talented local artists.

With onsite parking for patrons and additional parking at the nearby Co-op pay and display, visiting is easy. Our building is fully accessible, with a lift to all floors - please use the rear entrance from the carpark to access the lift. Guide and assistance dogs are welcome.

OPENING TIMES

Sun..... 13:00 - 15:00
Mon - Fri..... 9:00 - 16:00
Sat..... 12:00 - 16:00

PREVIEW EVENING

🕒 Sat 5th July

18.00-20.00

👤 Meet the artist, live music, wine and nibbles

CONTACT INFO

📍 140 Huddersfield Road,
Holmfirth, HD9 3AR

📘 The Tech Holmfirth

📧 @holmfirthtech

🌐 holmfirthtech.co.uk

VENUE 12: THE KIRKWOOD SHOP HOLMFIRTH

THE KIRKWOOD FRINGE EVENT

THE ARTISTS

Rachel Smith

Textiles

✉ smithrachel10@gmail.com

Nina Kilner

Pencil & Acrylics

✉ ninoire2000@yahoo.co.uk

Sarah Milner

Textiles

✉ craftdragondesigns@hotmail.co.uk

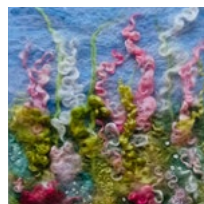
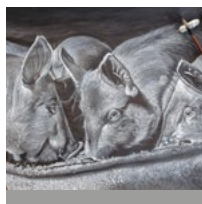
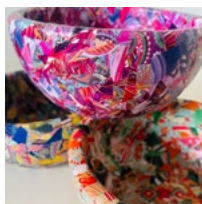

THE VENUE

The Kirkwood Shop is in the centre of the picturesque village of Holmfirth, where we sell a wide range of fantastic clothes, accessories, books and so much more.

We are part of the Kirkwood Support Life movement who all work hard to improve the quality of life for local people, against all the odds.

We look forward to welcoming all art lovers and showcasing our talented local artists.

OPENING TIMES

Sun.....10:30 - 16:00
Mon - Sat09:00 - 17:00

PREVIEW EVENING

Sat 5th July.....14:00-16:00

Y Meet the artists. Drinks & nibbles will be served including a special Artweek Mocktail. Everyone will be warmly welcomed.

CONTACT INFO

📍 17 Victoria Square, Holmfirth
HD9 2DN

☎ 01484 685020

VENUE 13: NOWHERE

ART FROM NOWHERE

THE ARTISTS

Fritz Fitton

Landscape drawings & paintings

📷 @fritzfittonart

Jill Hayfield

Felt Artisan & Contemporary Textile Art

🌐 www.jillhayfield.com

Fiona Newby

Ceramics

🌐 www.fionanewbyartist.com

Frances Noon

Jewellery & mixed media sculptures

🌐 www.francesnoon.co.uk



THE EXHIBITION

Our exciting fringe features four local talents: Fritz spent last year on location around Digley capturing the wild emotions of the seasons with his unique style using mixed media and homemade tools; Jill showcases her many years experience in traditional wool felt making and contemporary embroidery reflecting her love of art deco, modernism and stylised nature; Fiona's nature and emotion inspired mobius ceramic forms are Naked Raku and Saggars smoke fired to produce ceramic pieces that explore mother earth; Frances creates small, copper and brass animal sculptures and silver jewellery inspired by birds and flowers in her unique contemporary style.

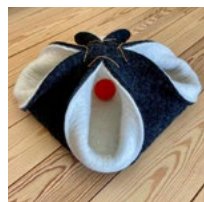

There's live music, a small cinema and a gallery area for local artists. We serve freshly prepared food and our beers are brewed on site. Our brewer also makes kombucha and a range of botanicals such as dandelion and burdock; wines are organic, natural and biodynamic. Selection of loose leaf teas, locally roasted coffees. Called 'Nowhere' it's hidden away at the end of Norridge Bottom, Holmfirth. It's the perfect place – warm, cosy and friendly.

Minutes' walk away from any of the central Holmfirth car parks. Wheelchair access to the ground floor cafe/bar area. Dogs allowed on the ground floor. Family friendly

OPENING TIMES

Sun.....10:00 - 21:00
Mon - Tue.....CLOSED
Wed - Fri.....11:00 - 17:00
Sat.....10:00 - 17:00

PREVIEW EVENING

🕒 Sun 29th June.....10:00 - 21:00

CONTACT INFO

📍 8 Norridge Bottom, Holmfirth
HD9 7BB

✉ gallery@nowhere-nowhere.com

📷 @nowhere.holmfirth

🌐 www.nowhere-nowhere.com

THE VENUE

We welcome you to our wonderful venue with its exposed stone and brick walls, steel beams, flagstone floors and balconies overhanging the river Holme.

VENUE 14: O'BRIENS BEER CAFÉ

THE REGULARS

THE ARTISTS

Craig Milburn

📷 @craig_milburn_art

Lydia Noble

📷 @noblestonework

Joshua Watkins

📷 @aguide_to

Alice Baxter

📷 @reallyquitenotvery

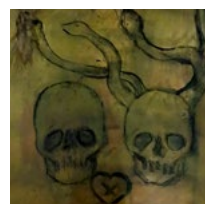
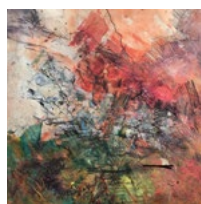

THE EXHIBITION

The work we exhibit this year comes from the very talented hands of the bar regulars. Lydia Noble has created some seriously cool bespoke cairns using local stone inspired by her dry-stone walling practice and Craig Milburn will be showing some magnificent abstract paintings influenced by Greek mythology and tattoo culture.

We will also be showing new work from abstract painters Alice Baxter and Joshua Watkins – think big, expressive, and gorgeous all around.

Venue photograph by Del Stevyn.

THE VENUE

O'Brien's is a family-owned independent craft beer bar in the centre of Holmfirth pouring the greatest beers known to man, with a banging range of natural and low intervention wines if that's more your thing. We are in the centre of Holmfirth, a short walk from the co-op car park, and dogs are absolutely welcome in the bar. See you very soon for peace, love, beer, and art!

Unfortunately, the upstairs area is not wheelchair accessible.

OPENING TIMES

Sun..... 13:00 - 20:00
Mon - Tue..... CLOSED
Wed - Thu..... 15:00 - 22:00
Fri - Sat..... 13:00 - 22:00

PREVIEW EVENING

🕒 Sat 5th July..... 18:00 - 22:00
🍷 Food, drink, and live music

CONTACT INFO

📍 67 Huddersfield Road,
Holmfirth, HD9 3AZ
✉ hello@obriensbeercafe.com
📷 @obriensbeercafe

VENUE 15: STAMPS - THE POSTCARD INN

CREATIVE CONNECTIONS YORKSHIRE - ARTWEEK FRINGE SHOWCASE

THE ARTISTS

Frances Noon

Jewellery, mixed media sculpture

Caroline Brogden

Jewellery

Zoe Stainton

Felt sculpture

Deborah Beck

Jewellery

Lorna Gilbert

Ceramics

Charlotte Whitmore

Jewellery

Janet Leitch

Jewellery

Sarah Moss

Ceramics & painting

Linda Baxter. The Black Fish Press

Printmaker, textiles

Suzi Thompson

Printmaker, handmade books

Von Allen. Heartfelt Dogs

Felt Sculpture

Angela Hall

Printmaker

THE EXHIBITION

Our Yorkshire based artists exhibit individually at various local, national galleries and fairs and have come together to bring their collection of diverse contemporary handmade textiles, jewellery, sculpture, ceramics, paintings and prints to Holmfirth for Artweek 2025.

Alongside the week long exhibition, our artists will be conducting live demonstrations and there will be opportunities (weather permitting) to participate in various free workshops including a wirework flower workshop, simple pamphlet stitch book making workshop and a family friendly collage workshop.

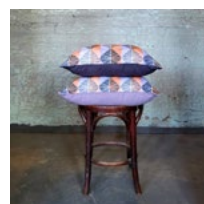
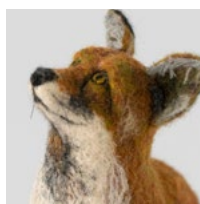

THE VENUE

Our venue Stamps, the recently renovated lower annexe of the family run, community focused pub The Postcard Inn on Huddersfield Road, is just a few steps away from the main event at The Civic Hall.

To find us; cross the main road from the Civic and head towards Crown Bottom carpark and the Co-op. Enter the beer garden at the back of The Postcard Inn where our free workshops and demos will be happening throughout the week, then on into Stamps for the exhibition.

Wheelchair, family and dog friendly.

OPENING TIMES

Sun..... 11:00 - 16:00
Mon - Fri..... 11:00 - 17:00
Sat..... 11:00 - 16:00

PREVIEW EVENING

☉ Sat 5th July..... 18:00 - 21:00

Y Free glass of wine, well stocked bar open. Come and meet the artists

CONTACT INFO

📍 134 Huddersfield Road.
Holmfirth. HD9 3AS

📧 @creativeconnectionsYorkshire

VENUE 16: THE WHIPPET AND PICKLE

OLIVER OULSNAM ART

THE ARTISTS

Oliver Oulsnam

 @Oli.o.art



THE EXHIBITION

Oliver Oulsnam is a self-taught artist, previously based in Sydney, Australia. Born in the UK, Oliver now returns to his roots to explore a different subject matter. Known for bold texture and painted forms, his work reflects an ongoing evolution in the exploration of texture, multimedia, and the interplay of materials. Inspired by his love of the natural environment, as well as the emotions linked to colour, light, and dimension, Oliver is always mindful of how his pieces interact with and enhance a space. While his multi-layered, textural techniques remain a foundation of his practice, Oliver continuously pushes boundaries through experimentation and the desire to challenge himself.

THE VENUE

The Whippet & Pickle is a unique venue in the heart of heritage Holmfirth. Overlooking the historic cobbles it houses a modern lifestyle shop serving carefully crafted cakes, savouries and beautiful lifestyle goods. Upstairs houses our supper club restaurant, offering a set, multi course menu crafted with the most seasonal and, where possible, local ingredients it is a place to enjoy an evening that the best of West Yorkshire can offer.

Access can be tricky up the cobbles of Daisy Lane - via 3 steep steps into the property. Restaurant sited up one flight of stairs. Not suitable for wheelchairs

OPENING TIMES

Sun	10.00 - 15.00
Mon - Thu	CLOSED
Fri	10.00 - 15.00
Sat	10.00 - 15.00

PREVIEW EVENING

 Thu 3rd July.....17:00 - 20:00

CONTACT INFO

 14C Towngate, Holmfirth, HD9 1HA

 whippetandpickle@gmail.com

 [@thewhippetandpickle](https://www.instagram.com/thewhippetandpickle)

 thewhippetandpickle.com

FRINGE EVENTS

VENUES AND EXHIBITION NAMES

HOLME VALLEY

GETTING TO ARTWEEK.....	4	VENUE 1: BLUEBIRD BAKERY	
CHAIR'S WELCOME.....	5	Holme.....	52
TREASURER'S WELCOME.....	6	VENUE 2: COOPER'S YARD	
FINANCIAL REPORT	7	The Regulars.....	53
THE COMMITTEE	9	VENUE 3: DRIP	
MAIN EXHIBITION & MARKET	13	Triptychology.....	54
DIRECTORY OF EXHIBITORS.....	16	VENUE 4: FAIR TRADER	
DEMONSTRATIONS	29	Monthly Fair Trader exhibition: July.....	55
FEATURED ARTISTS		VENUE 5: GERMAN KITCHEN OUTLET	
EMMA OUGHTIBRIDGE	30	Mark Making.....	56
ROGER GREEN.....	32	VENUE 6: HIGH VIEW, BINNS LANE	
AWARDS & PRIZES	34	The Cosmic Hive.....	57
		VENUE 7: HOLME COFFEE HOUSE	
		Na Then.....	58
		VENUE 8: HOLMFIRTH METHODIST CHURCH	
		Hen's Teeth	59
		Holmfirth Camera Club.....	60
		North Light Art Collective.....	61
		North Light Potters	62
		Yorkshire Colourists	63

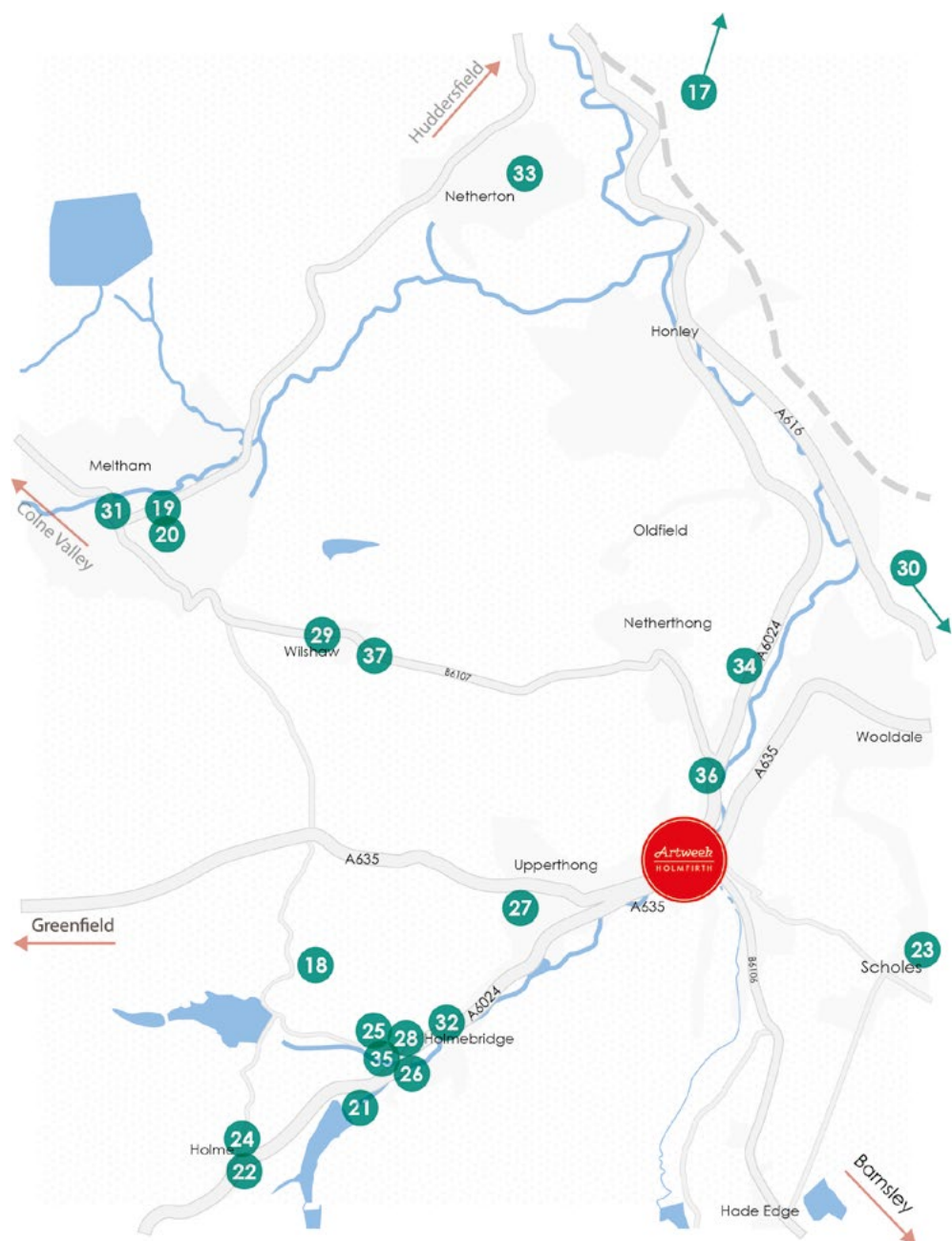

VENUE 17: BEACONSFIELD GALLERY

BEACONSFIELD GALLERY

THE ARTISTS

Brian Halton

Christine Kirton

Alison Johnson

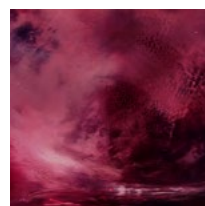
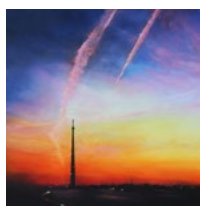

THE EXHIBITION

Artwork from 3 artists with varied styles. Each using a wide range of materials including pastel, oil, acrylic and digital. A wide range of subjects including landscapes, animals, café scenes and equestrian. The exhibition will have something to suit all artistic tastes. Over 100 paintings on display and prints are available for most of the originals. Brian will be present all week. If you would like to meet Christine or Alison please contact the gallery to arrange a convenient time.

THE VENUE

Beaconsfield Gallery has been in Flockton Moor for 33 years. It is easy to find on Paul Lane on the Huddersfield to Emley bus route and parking is available off road.

Space is tight inside the gallery but well behaved dogs are welcome and wheelchairs can access up a small ramp.

Refreshments available.

OPENING TIMES

Sun - Sat.....10:00 - 18:00

CONTACT INFO

📍 15 Paul Lane, Flockton Moor, Wakefield. WF4 4BP

✉ info@beaconsfieldgallery.co.uk

☎ 01924840687 / 07790394366

🌐 beaconsfieldgallery.co.uk

VENUE 18: BOOTH HOUSE GALLERY AND POTTERY

CELEBRATING 50 YEARS AT BOOTH HOUSE

THE ARTISTS

Jim Robison

Ceramics

Nigel Hoyle

Ceramics

Moz Khokhar

Ceramics

Ian Marsh

Ceramics

Chris Jenkins

Ceramics



THE EXHIBITION

In 1975, Jim and his wife Liz moved into Holmfirth and the dream of a studio venue in which to make, display and promote Ceramic Art began. Artists on show are among the talented people who have studied and worked with Jim over the years.

Styles include advanced slab techniques, skilled wheel throwing, and extruded shapes.

Each maker has his own approach to form and surface; texture, coloured slips, complex glaze applications and kiln firing techniques create pieces you will want to touch and admire.

THE VENUE

Booth House Gallery is clearly signposted off Woodhead Road, via Shaw Lane up the hill. Or off Greenfield Road via Black Syke Lane.

There is generous free car park approached via narrow lanes. Venue is accessible.

OPENING TIMES

Sun - Sat.....10:00 - 16:00

PREVIEW

🕒 Sat 5th July.....13:00 - 16:00

🍷 Wine, soft drinks & nibbles

CONTACT INFO

📍 3 Booth House Lane
Holmfirth, HD9 2QT

✉ jim@jimrobison.co.uk

☎ 01484 685270 / 07866 370874

🌐 boothhousegallery.co.uk

VENUE 19: THE CARLILE INSTITUTE

MELTHAM ART @ THE CARLILE

THE ARTISTS

U3A Meltham Art Group:

Paintings, pastels and watercolours, mixed media

Nina Bensley, Norman Binks, Judith Bleazard, Beverley Beaumont, Jane Fielding, Gillian Freear, Jan Freeman, Annabel Maamoun, Gilly Markham, Maureen Pritchard, Martin Shaw, Janice Utley, Karen Whitwam, Renée Wild.

Other artists:

Stephen Asquith

Painting

Jean Bashford

Photography

Jo Greenwell

Textile, Mixed Media

Olivia Hemingway

Photography

Christine Parker

Watercolour

Philip Pattinson

Painting

M. Valerio

Painting/prints

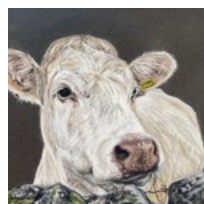

THE EXHIBITION

Meltham Art @ The Carlile showcases work of local artists including the U3A Meltham Art Group who meet weekly at the Carlile. Watercolour, acrylic, oil and pastel paintings/ prints, textiles, mixed media and photography will be on show.

THE VENUE

The exhibition is in the Jubilee Room, a beautifully-restored, light-filled, wood-panelled room on the first floor of the Carlile Institute. Near the Co-op on Huddersfield Road, Meltham opposite the old Town Hall.

The exhibition is fully accessible via a lift through the Post Office side entrance.

Two hours free parking in Carlile St. car park.

OPENING TIMES

Sun - Mon..... CLOSED
Tue - Fri 11:00 - 19:00
Sat 11:00 - 13:00

PREVIEW EVENING

☉ Mon 7th July.....18:00 - 20:00

🍷 Refreshments

CONTACT INFO

📍 Huddersfield Rd, Meltham, HD9 4AG

✉ katebuchanan57@gmail.com

📘 TheCarlileInstitute

🌐 carlileinstitute.co.uk

VENUE 20: THE CROSSROADS CENTRE

MELTHAM ART @ THE CROSSROADS CENTRE

THE ARTISTS

Alex Blakey (Alx Creations)

Mixed media and glass work

Mark Bradley

Ink drawing

Claire Curran

Painting, multimedia

Shirley Harrison

Ceramics

Roger Hirst

Watercolour & acrylic

Caroline Horvath

Crafts

Fiona Newby

Pottery

Catherine O'Sullivan

Fused Glass

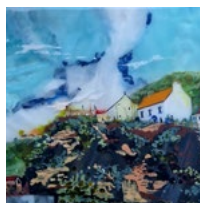

THE EXHIBITION

Meltham Art @ The Crossroads Centre showcases work from local artists in a light-filled ground floor exhibition space. Paintings, multimedia pieces, pottery, ceramics, photography, glassware and crafts are all on show. Children welcome.

THE VENUE

The Crossroads Centre is situated in the former Victorian Town Hall now housing the Crossroads Meltham Foodbank and Information and Advice Centre.

The Crossroads Centre has an accessible entrance and is suitable for wheelchair users. Parking available in Carlile Street car park.

OPENING TIMES

Sun - Mon..... CLOSED
Tue - Fri 11:00 - 19:00
Sat..... 11:00 - 13:00

PREVIEW EVENING

☪ Mon 7th..... 18:00 - 20:00

CONTACT INFO

📍 26 Huddersfield Road,
Meltham, HD9 4AG

✉ susan.priestley57@outlook.
com

📘 thecrossroadscentre

VENUE 21: CTRL STUDIO

CTRL SHIFT

THE ARTISTS

James Sutherland

🌐 www.jamessutherlandartist.com

Allison Wing Yin Poon

🌐 www.alisonwingyipoon.com

Vinicius Libardoni

🌐 www.viniciuslibardoni.com



THE EXHIBITION

James Sutherland is a photographer and letterpress artist who will be exhibiting his abstract photography series "effloresce" and his letterpress chat book "Seascapes and Dreamscapes".

Allison Wing Yin Poon is an artist and ceramicist producing sculptures assembled from found and crafted materials. She will be exhibiting a series of altered ceramic vessels with rattan weaving.

Vinicius Libardoni is a distinguished architect and visual artist, renowned for his innovative exploration of the intersections between architecture and the expanded field of printmaking. He will be exhibiting his architectural prints.

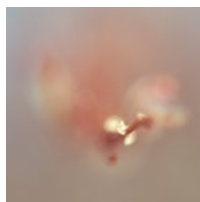
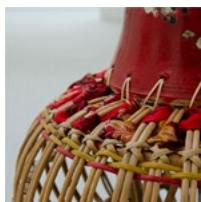

THE VENUE

CTRL art studio is a ceramics and letterpress studio that has relocated to Holmbridge. The idea behind the studio has been to support emerging artists and ideas. Within the next year the studio will have expanded to include a darkroom.

The venue does not have step free access or parking.

OPENING TIMES

Sun - Mon..... 12:00 - 18:00
Tue..... 12:00 - 21:00
Wed - Sat..... 12:00 - 18:00

PREVIEW EVENING

🕒 Tue 8th..... 18:00 - 21:00
🍷 Wine & nibbles from 18:00

CONTACT INFO

📍 18 Brownhill Lane, Holmfirth, HD9 2QW
✉ contact@ctrlartstudio.com
🌐 www.ctrlartstudio.com

VENUE 22: EMPTY SPACE

CARVING OUT MEANING & SPACE INSIDE THE LANDSCAPE

THE ARTISTS

Carving Out Meaning

New & recent work by Fabric Lenny with Ceramics by Tim Copsey

Space inside the Landscape

Large multimedia works by Kate Sully with Ceramics by Tim Copsey

Fabric Lenny

🌐 www.fabriclenny.info

📷 @fabriclenny

Kate Sully

🌐 www.katesully.com

📷 @katesullyartist

Tim Copsey

🌐 www.empty.co.uk

📷 @timcopseypottery



THE EXHIBITION

We are hosting two exhibitions during Artweek; Holmfirth based Fabric Lenny will present an exciting collection of paintings, illustration, sculpture and mixed media. Then later in the week we will present the vibrant large-scale paintings by Sheffield based Kate Sully.

Both exhibitions will be paired with ceramic work by resident ceramicist Tim Copsey. Expect explosions of colour, playful lines and forms.

THE VENUE

Empty space is an old winter beast barn in the village of Holme. It's the studio and gallery of ceramicist Tim Copsey who holds regular pottery workshops and open studio exhibitions.

There are some steps and stairs, but the main space is accessible to all. Parking is in the village.

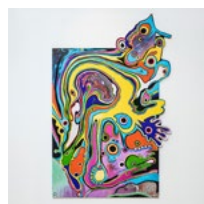
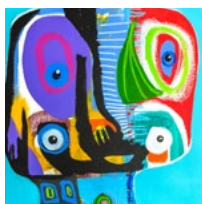

OPENING TIMES

Sun.....	11:00 - 16:00
Mon.....	CLOSED
Tue.....	11:00 - 16:00
Wed - Thu	CLOSED
Fri	11:00 - 21:00*
Sat.....	11:00 - 16:00

*closed 16:00 - 18:00

PREVIEW EVENING

Carving Out Meaning

🕒 Sun 6th July11:00 - 16:00

Space inside the Landscape

🕒 Fri 11th July.....18:00 - 21:00

CONTACT INFO

📍 empty space, Meal Hill Rd,
Holme, HD9 2QQ

✉ tm@empty.co.uk

🌐 www.empty.co.uk

VENUE 23: HEARTH POTTERY YORKSHIRE

SHIFTING LIGHT AND NATURE

THE ARTISTS

Sophie Burgoyne

HPY Ceramicist

📷 @hearthpottery yorkshire

Dawn Holmes Artist

Paintings

📷 @dawnholmesartist

Claire Pilcher

Pilcher Pots Ceramicist

📷 @pilcherpots



THE EXHIBITION

A collection of functional stoneware pottery and complementing artwork inspired by our local nature, the changing atmosphere of the peak district, with the aim to add uplifting colours and unique charm to your home.

Dawn will be hosting drawing and painting workshops on Tuesday 8th & Saturday 12th. For more information please contact her directly ✉️ dawnholmesartist@hotmail.co.uk

THE VENUE

Hearth Pottery is a small but beautiful dwelling that houses a gallery shop as well as studio space with a potter's wheel and kiln. Most of the pottery has been created within the studio and on your visit you can see pieces at different stages of production and throwing demonstrations.

Roadside parking, children & dogs welcome

OPENING TIMES

Sun - Thu CLOSED
Fri - Sat 09:00 - 15:00

CONTACT INFO

📍 The Pottery, St George's Road,
Scholes, HD9 1UQ

✉️ hearthpottery yorkshire@gmail.com

📷 @hearthpottery yorkshire

🌐 hearthpottery.co.uk

VENUE 24: HOLME JUNIOR AND INFANT SCHOOL

FABRIC OF NATURE

THE ARTISTS

Pupils from Holme & Hinchliffe Mill Schools

Helen Robinson

📷 @helen_robinson_art

Cess & Boo

📷 @cess.boo

✉ helen.talbot@hotmail.com



THE EXHIBITION

The children at Holme & Hinchliffe Mill Schools have curated an exhibition based on the Fabric of Nature, inspired by botanicals and space. Children have been focusing on printmaking and developing their skills in screen printing.

Helen Robinson's drawings and paintings celebrate the beauty of the Holme Valley and her work features many of our well-loved landmarks as well as the 'little things' she spots on her many adventures.

Cess & Boo sell beautiful, handmade crafts created out of macramé cords.

THE VENUE

A rural village school with just 32 pupils currently learning there, this venue is located in picturesque Holme Village on the edge of the Peak District. Surrounded by farmland, moorland, and overlooked by the iconic Holme Moss Mast, it's the ideal location for our exhibition based on the fabric of nature. Holme is 2.7 miles from Holmfirth and is easily accessed by car, or a short bus ride from Holmfirth

The venue is accessible for wheelchair users. Street parking is available on Meal Hill Road.

With art activities on offer, children are very welcome. Unfortunately, no dogs permitted

OPENING TIMES

Sun.....11:00 - 16:00
Mon - Fri.....CLOSED
Sat.....11:00 - 16:00

CONTACT INFO

📍 Meal Hill Road, Holme, HD9 2QQ

📘 HolmeJISchool

🌐 holmejischool.co.uk

VENUE 25: NO.1 FIELD END LANE

SHIFTING LIGHT AND NATURE

THE ARTISTS

Liz Rawlinson

@lizrawlinsondesign

studio@lizrawlinsondesign.com

lizrawlinsondesign.com

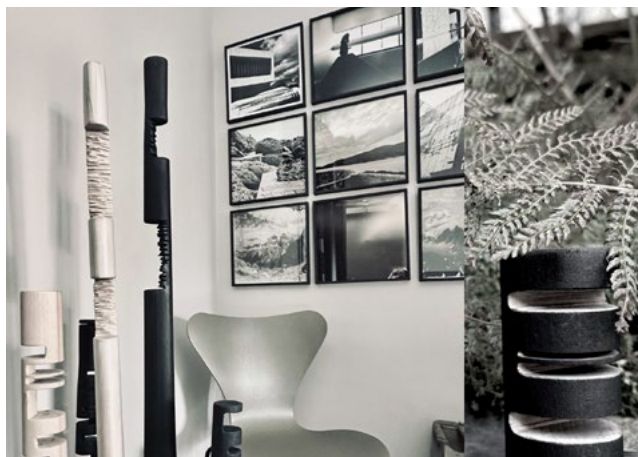

THE EXHIBITION

FAGUS series.

A range of interior beech wood sculptures in praise of my favourite native tree, *Fagus sylvatica*.

FAGUS series | in bud.

A collection inspired by the slender elegance of the beech bud.

FAGUS series | fissured.

A collection inspired by the textural contrast of smooth, juvenile beech bark & its ageing fissures.

This body of work melds my obsession for details in nature with the need for creative expression & my work as a garden designer. I appreciate the opportunity to share it with you & hope you find some resonance in it.

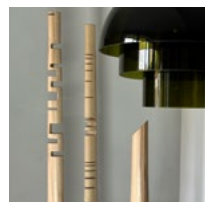
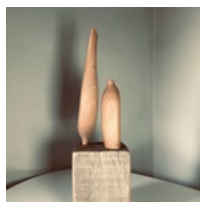

THE VENUE

I'm opening the ground floor of my home so visitors can experience the artwork in a domestic context. Weather permitting, the exhibition will extend outdoors onto the 'Stone Terrace'.

Please be aware there are two steps into the property and areas in the garden are unsafe to visit (new design incoming).

Where possible, please park nearby & walk. Limited parking is available on Holmclose but we need to consider access for neighbours & the bus route.

Sorry, no dogs.

OPENING TIMES

Sun..... 11:00 - 15:00
Mon- Wed..... CLOSED
Thu 14:00 - 20:00
Fri 17:00 - 20:00
Sat..... 11:00 - 15:00

PREVIEW EVENING

☼ Fri 4th..... 16:00 - 19:00

🍷 Nibbles, wine & soft drinks to celebrate FAGUS & my first year of exhibiting.

CONTACT INFO

📍 1 Field End Lane,
Holmbridge, HD9 2NH

VENUE 26: SCULPTURE LOUNGE

OPEN STUDIOS

THE ARTISTS

Various Artists

📍 sculpturelounge.com/artists



THE EXHIBITION

Sculpture lounge is home to over 21 full time artists, working in numerous disciplines. An opportunity to meet the artists and see work in progress and their individual working environments.

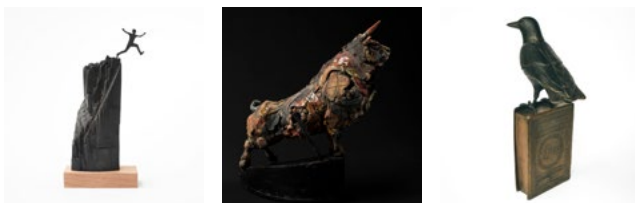

THE VENUE

Sculpture Lounge is artist-led and self-sustaining, our destination offers an ambitious focus for the visual arts from a large former textile mill on the banks of the River Holme. At Sculpture Lounge you can find some of the North's finest sculptors and makers.

We have ample parking and customer toilets. Much of our Artweek offering is up one flight of stairs and unfortunately we are not yet able to offer access assistance.

OPENING TIMES

Sun - Sat.....10:00 - 16:00

July 5th - 6th is our main weekend where most of the studios will be open, after this we'll have limited studios open but you'll still be welcome and we look forward to seeing you.

PREVIEW EVENING

🕒 Fri 4th.....18:00 - 22:00

Open studios18:00 - 20:30

🎵 Music & social from 20:30 - upstairs Gallery

CONTACT INFO

📍 Holmbridge Mill, Bank Lane
Holmbridge HD9 2NE

✉ info@sculpturelounge.com

📷 @sculpturelounge

🌐 sculpturelounge.com

VENUE 27: SOMERTON ART SPACE

DIVERSITY

THE ARTISTS

David Roberts

Raku Ceramics

📧 www.davidroberts-ceramics.com

✉ david@davidroberts-ceramics.com

Celia Kilner

Stone Carver & Calligrapher

☎ 07837 977803

✉ info@celiakilner.co.uk

Melody Thornton

Photography

📧 www.melodythornton.co.uk

✉ melodythorntonartist@gmail.com

Jill Hayfield

Abstract Textile Artworks

📧 www.feltartisan.com

✉ jill@jillhayfield.com

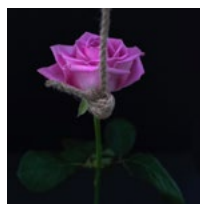

THE EXHIBITION

The title of this exhibition describes the varied, beautiful and skilful art that will be displayed. All four local artists are acclaimed, established and at the forefront of their field. The three invited practitioners have been chosen for both their amazing talents and as good friends of the gallerists. The artists may be present at the venue at random times throughout the exhibition to impart their thoughts about, and techniques within their work. David Roberts will give a presentation on his work during the preview and Melody Thornton will give a talk on Sunday 6th at 3pm

THE VENUE

Less than a mile from Holmfirth, at the junction of Burnlee Green, Somerton is a modernist house

which stands elevated from the road. The entrance is up a flight of external steps. Designed by local architect Arthur Quarmby and built in 1965 the house has been lovingly eco-renovated by John & Jill who have hosted fringe venues for Holmfirth Artweek for many years. Two ground floor rooms are used to display the artworks. With a hillside landscape backdrop, the garden and patio can be enjoyed by visitors.

Parking is roadside.
No wheelchair access, exhibit is unsuitable for children and dogs.
Please do not wear backpacks or stiletto heels – thank you.

OPENING TIMES

Sun - Sun.....10:00 - 18:00
 Plus evenings by arrangement

PREVIEW EVENING

🕒 Thu 3rd July.....18:00 - 22:00

🍷 Cheese and wine. Plus David Roberts gives a presentation on his work

CONTACT INFO

📍 Liphill Bank Road, Holmfirth
 HD9 2LQ

☎ 07976 355 664 or 01484 680 680

✉ johnsandford1948@gmail.com

📷 [somerton_art_space](https://www.instagram.com/somerton_art_space)

🌐 www.somertonartspace.com

VENUE 28: ST DAVID'S CHURCH, HOLMBRIDGE

ARTS IN THE CHURCH

THE ARTISTS

K&S Ceramics Group

📷 @KateXStride

Lee Whitworth

Catchlife Photography

📷 @lee_whitworth_images

Carole Heaton

Holmemade

📘 holmemadewithlove

Sarah Davis

Cottage Creations

📘 Cottage-creations

Paul Rothery

Visions of Silver

☎ 07710 880990

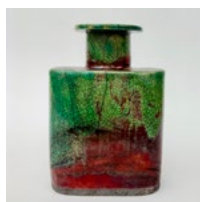

THE EXHIBITION

Our exhibition brings together the work of a diverse and talented group of ceramics artists along with four individual local artists. K&S Ceramics are showcasing and selling beautiful decorative, sculptural and functional ceramic work. Lee's photography catches life as it was, as it is, celebrating the British landscape and its social, cultural and industrial heritage. Holmemade is showcasing hand painted Tree of Life framed art, textile gifts, cards & craft kits. Cottage Creations' bespoke decorative cottages are hand crafted from reclaimed timber. Paul Rothery is having a small exhibition showing his unique fine & sterling silver jewellery.

THE VENUE

St David's is a beautiful, welcoming, light and airy church opposite the cricket field in Holmbridge. Visitors to our exhibition can also enjoy our stained glass windows and art pieces created through the years. Refreshments are available daily and on Saturday 12th our popup café will be serving light bites and homemade cakes.

We are wheelchair friendly, with toilet facilities and free parking. Children are very welcome and can enjoy a trail looking for things of interest round the Church, including our little mouse carved in Robert Thompson's workshop.

OPENING TIMES

Sun..... 14:00 - 17:00
Mon - Fri 10:30 - 16:30
Sat..... 10:30 - 16:00

PREVIEW EVENING

🕒 Fri 4th..... 18:00 - 21:00
🍷 Drink and Nibbles

CONTACT INFO

📍 Woodhead Road
Holmbridge HD9 2NQ
☎ 07803 464951
✉ caroleheaton45@gmail.com
📘 Holmbridge Church
🌐 holmbridgechurch.org.uk

VENUE 29: ST MARY THE VIRGIN CHURCH HALL

FRIENDS THROUGH ART

THE ARTISTS

Friends through Art

✉ jaqqhee@hotmail.com

Crafter Cottage, Honley

🌐 www.crafterscottage.co.uk

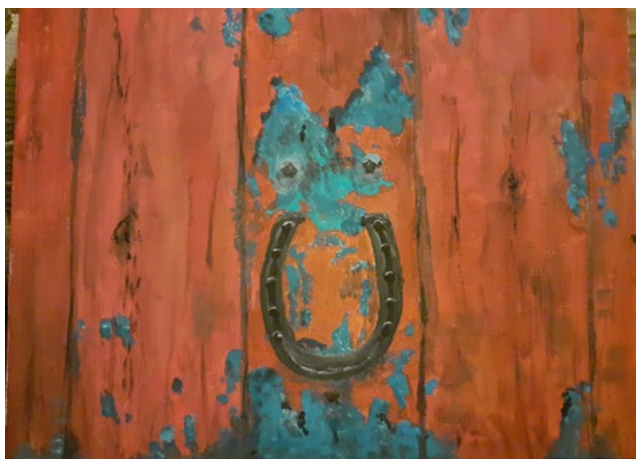

THE EXHIBITION

Covering a wide range of art works from Jackie's friendly and welcoming Beginner/Improver Drawings & Painting Classes. Including water colour, acrylic, gouache, pencil, pen, chalk, ink, still life, lino printing and collages. There's a wide range of abilities and experience, but all share a love of art. One student said "I go to class and all the world and its problems just fall away. I am totally absorbed in what I am doing. Jackie demonstrates the technique, then we go for it. Everyone is so encouraging, supportive and we have a lovely time together." We also have some inspiring craft works from Crafters Cottage, Honley. We will have a 'mystery bag' stall to raise funds.

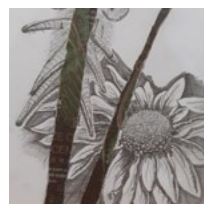
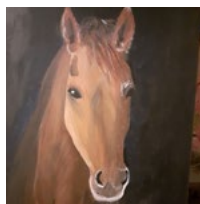
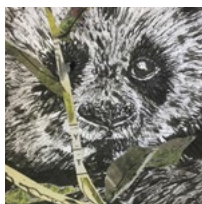

his wife Eleanor in memory of their daughter Mary. Visitors can also take in the ornate stained glass East Window in the main church and the magnificent portraits of the Hirst family and learn their history. Drinks and cakes will be available to buy.

The venue has a path for wheel chairs and one step into the building (metal ramp is available). Children welcome. Dogs must be kept on a lead. Toilet facilities available. Parking on Wilshaw Road or park at the Village Hall Venue and walk down.

OPENING TIMES

Sun - Tue..... CLOSED
Wed - Sat..... 10:30 - 16:00

CONTACT INFO

📍 St Mary the Virgin Church Hall,
30 Wilshaw Road, Wilshaw,
Meltham, HD9 4DZ

☎ 01484 852 811 or 07512 290 110

✉ kimandmarkhowe@btinternet.com

THE VENUE

This venue is in the church hall at St Marys Church. This unusually designed church was built by philanthropist Joseph Hirst and

VENUE 30: STABLE STUDIOS

OPEN STUDIO

THE ARTIST

Caro Ward

Painter

✉ Info@paintingsbycaro.co.uk

📷 paintingsbycaro

🌐 paintingsbycaro.co.uk

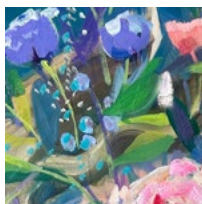

THE EXHIBITION

A dynamic collection of oil paintings from the past 12 months featuring different subjects from still life, landscapes, and portraiture plus equine subjects. All done in a colourful expressionistic way. My work features paint that becomes luscious and thick, giving the painting a sense of ambiguity, orchestrated to full effect with gestural brush marks and generous impasto paint.

From small to large pieces of work.

THE VENUE

A warm welcome awaits you. My studio is in a converted stable/barn in beautiful open countryside situated in the pleasant village of Shepley. Visit the studio to see a broad range of paintings, drawings, prints and cards. I am always happy to have a chat about commission pieces and discuss your ideas.

The studio itself is at the back of the house and entry is on Woodend Lane and has good parking and is on level ground. There is plenty of parking on Rowgate, opposite the house. Flat and easy access on foot. Look out for signs that will direct you on Marsh Lane.

OPENING TIMES

Sun - Sat..... 10:00 - 17:00

PREVIEW EVENING

🕒 Fri 4th..... 18:00 - 21:00

🍷 Join us for complementary drinks with music

CONTACT INFO

📍 164 Marsh Lane, Shepley, Huddersfield. HD8 8AX

VENUE 31: THE FOURTH FIEND TAPHOUSE

CHARLIE WORMALD

THE ARTIST

Charlie Wormald

 @charlie_wormald

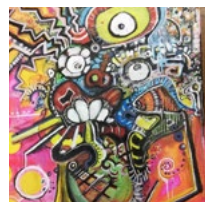
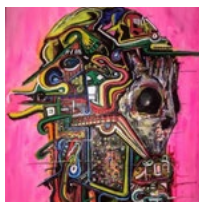
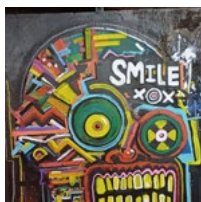

THE EXHIBITION

Bringing a selection of his favourite paintings that Charlie has been working on for the past couple of years, a colourful cartoonish style which gives you plenty to look at and take in.

THE VENUE

The Fourth Fiend is the brewery tap of the Three Fiends Brewhouse. We serve a selection of our own craft beers on keg and cask as well as regular guest beers. We also serve coffee, cakes, wine, cocktails and food.

We have rotating street food vendors, see our social media for details. Food is served
Wed/Thurs/Fri 17.00 - 21.00 Sat
12.00 - 20.00 Sun 12.00 - 18.00.

Wheelchair accessible
Child and Dog Friendly.

OPENING TIMES

Sun..... 12:00 - 21:00
Mon - Tue..... CLOSED
Wed..... 16:00 - 22:00
Thu..... 16:00 - 23:00
Fri - Sat..... 12:00 - 23:00

CONTACT INFO

 2 Station Street, Meltham,
Holmfirth, HD9 5NN
 hello@thefourthfiend.co.uk
 @thefourthfiend
 The Fourth Fiend Taphouse

VENUE 32: THE GARAGE GALLERY

COLOUR PAPER STITCH

THE ARTISTS

Claire Louise Mather

🌐 www.colourpaperstitch.com

📷 @colourpaperstitch

Amanda Byram

Silverpiece Jewellery

🌐 www.silverpiece.co.uk

📷 @silverpiecejewellery

Jane Wildsmith Ceramics

🌐 www.mrswildsmith.com

📷 @mrs_wildsmith

Helen Gorton Ceramics

📷 @handmadebylittlehg1



THE EXHIBITION

Colour Paper Stitch is a calm and reflective exhibition that celebrates the rich, layered landscapes of Yorkshire. Carefully stitched artworks have been created from layers of coloured paper gently sewn together to evoke the varied textures and tones of Yorkshire's ever-changing landscape. The tactile quality of the stitched layers creates depth and movement, capturing the essence of the landscape, from rolling moors and rugged coastlines to dramatic shifting skies. During the exhibition there will be demonstrations on how the paper layers are torn and stitched to create these reimagined landscapes.

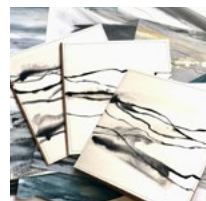

With its industrial heritage, stone walls, and raw textures, the space provides the perfect contrast to the delicate, layered paper and stitch work. The echoes of Yorkshire's textile past are rooted within these walls making it an inspiring backdrop. So whether you're drawn to the artistry, the heritage of the building, or the chance to see the landscapes being created in real time, The Garage Gallery provides a setting as compelling as the exhibition itself.

OPENING TIMES

Sun - Sat.....10:00 - 16:00

CONTACT INFO

📍 The Garage Gallery, Old Road, Holmbridge. HD9 2NW

🌐 www.layeredlandscapes.co.uk

THE VENUE

Housed in a former textile warehouse, The Garage Gallery offers an alternative exhibition venue for Colour Paper Stitch.

**The venue is fully accessible.
Children and dogs are welcome.
Parking is available on
Woodhead Road or Old Road.**

VENUE 33: THE GARDEN STUDIO

THE ART OF ZEN AND GLASS FUSING IN THE GARDEN!

THE ARTIST

Marion Gray

Fused Glass Artist

✉ madebymarion-huddersfield@gmail.com

🌐 www.madebymarion.net

Annie Taylor

Zentangle Artist & certified Zentangle Teacher

✉ annietaylorczt@gmail.com

🌐 www.annietaylorczt.com



THE EXHIBITION

A magical studio and garden filled with unique fused glass art and examples of Zentangle inspired art. The garden is transformed into an exhibition space with wonderful glass and other art pieces designed to live in your garden – bringing colour and joy all year round. From art panels for fences to decorative Zentangle rocks and pebbles. The studio space has smaller pieces including Marion's exclusive and affordable jewellery and decorative glass homeware.

There will be a range of workshops happening throughout the week for both glass and Zentangle, which you can book to join through our websites.

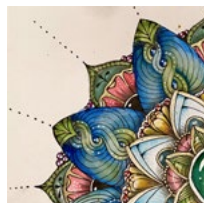
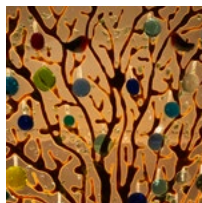

THE VENUE

A regular semi-detached at the frontan oasis of magical calm and unique art at the back! The garden studio is a place to relax, be inspired, and enjoy the art created by two friends who share a passion for creative expression and the benefits of art for mental health. View the art on display or take part in a glass or Zentangle workshop.

Crescent Road is a narrow street with limited parking. There are steps up to the side of the house and to the studio, both with good handrails. The only bathroom is upstairs in the house.

OPENING TIMES

Sun - Sat.....10:00 - 21:00

PREVIEW EVENING

🕒 Sat 5th.....19:00 - 21:00

🍷 Nibbles and soft drinks provided. People are welcome to bring their own wine if they would like to join us for a drink in the garden.

CONTACT INFO

📍 The Garden Studio, 7 Crescent Road, Netherton, Huddersfield, HD4 7HG

☎ 07759 175 979

VENUE 34: THOMAS AND THOMAS

DAVID HAIGH AND GRAHAM SYKES

THE ARTIST

David Haigh

✉ david.haigh250561@icloud.com

Graham Sykes

✉ grahamsykes55@gmail.com

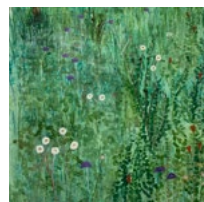

THE EXHIBITION

David paints motor sport scenes and floral images which are, with a few exceptions, painted in acrylics, whilst Graham's paintings are in water colour and feature landscapes, seascapes and places of local interest.

Both painters use vivid, eye-catching colour combinations in their work.

David paints on canvas and paper and Graham mainly on paper.

Both David and Graham are in the main self-taught, having retired a few years ago from full time employment.

THE VENUE

Thomas and Thomas is a design house and supplier of bespoke, high quality kitchens, bathrooms, living space and furniture. Located on the ground floor of an old mill in the village of Thongsbridge, which is a stone's throw from Holmfirth, the light and airy accommodation features an extensive showroom and exhibition facility, which is ideal for viewing the artwork on display.

Free parking and easy access make visiting this venue easy and trouble free.

OPENING TIMES

Sun - Sat..... 10:00 - 17:00

The artists will be in attendance on all of the days. On the Sunday and Saturday, there will be a glass of wine and nibbles available.

CONTACT INFO

📍 Millfield House, Thongsbridge, Holmfirth, HD9 7RW

☎ 01484 442 883

✉ info@thomasthomas.net

🌐 www.thomasthomas.net

VENUE 35: UNIT 12

SUMMER EXHIBITION

THE ARTISTS

David Cooke

📧 davidcookesculpture.com

✉ davecooke9470@gmail.com

Joanne Cooke

📧 joannecooke.com

✉ joannecokesculpture@gmail.com

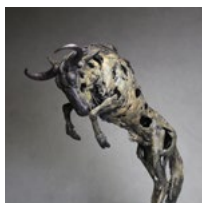

THE EXHIBITION

Animal, figurative and abstract sculpture and paintings

THE VENUE

Unit 12 Sculpture Workshop is part of Clarence Mill in Holmbridge. During Artweek our busy and chaotic workplace is transformed into an inviting exhibition space filled with a treasure trove of artwork for sale. The entrance to unit 12 is on Woodhead Road and faces St. David's church and hall.

Please note there are steps down to our workshop. We have a small parking area in front of the building and a bus stop right outside too. All welcome - including dogs!

OPENING TIMES

Sun..... 10:00 - 17:00
 Mon - Wed..... CLOSED
 Thu - Sat..... 10:00 - 17:00

CONTACT INFO

📍 Unit 12, Clarence Mill,
 Woodhead Road, Holmbridge,
 HD9 2NE

📷 @unit_12_sculpture_workshop

VENUE 36: UNITY YARD ART CAFE

TEXTILE TRAVELS OF THE IMAGINATION

THE ARTISTS

Holmfirth Cloth Botherers

✉ kathyshepherd179@gmail.com

✉ isobel@imholland.co.uk

📘 Holmfirth Cloth Botherers

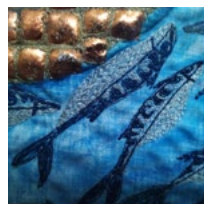
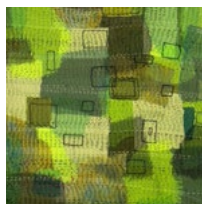
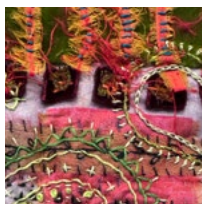

THE EXHIBITION

Textile works inspired by travels both virtual and real.

The pieces have been made using a range of techniques, materials, and styles, united by the common format of 50 x 50cm framed.

We are a group of local textile enthusiasts who work both collaboratively and individually towards public exhibition.

THE VENUE

Unity Yard Art Café is a vibrant independent venue, offering everything from a quick coffee to a full meal, based on the ground floor of Holmfirth's oldest surviving mill complex.

Unity Yard's entrance is on the main Huddersfield Road, directly opposite Lidl.

The venue is dog friendly and there is free parking to the rear of the mill, during opening hours

OPENING TIMES

Sun - Mon..... CLOSED
Wed - Sat..... 10:00 - 16:00

CONTACT INFO

📍 Unity Yard, Bridge Mills,
Huddersfield Road, Holmfirth,
HD9 3TW

☎ 01484 905386

📘 Unity Yard

VENUE 37: WILSHAW VILLAGE HALL

SERENDIPITY

THE ARTISTS

Wilshaw Art Collective

🌐 wilshawartists.blogspot.com

📷 @Wilshawartcollective

✉ wilshawartists@gmail.com



THE EXHIBITION

Serendipity – the artists will explore and share moments of fortunate (and sometimes unfortunate) discovery in the making of their art.

The artwork will include printed and stitched textiles, paintings and sketches in inks, acrylics, watercolour and mixed media.

All 3 artists are inspired by landscape and the natural environment creating works that are both representational and abstract.

THE VENUE

Wilshaw Village Hall is located on the edge of the village of Wilshaw on the road between Meltham and Netherthong. It is a thriving venue which has recently been refurbished and facilities greatly improved.

The venue is accessible by wheelchair and has onsite parking. Please do not park in front of the school house as this is a private residence. Children very welcome, also dogs allowed.

Refreshments will be available on Friday and Saturday.

OPENING TIMES

Sun - Tue..... CLOSED
Wed..... 10:30 - 16:00
Thu..... 10:30 - 16:00
Fri 10:30 - 20:00
Sat..... 10:30 - 16:00

PREVIEW EVENING

🕒 Fri 11th..... 18:00 - 20:00
🍷 Come and enjoy a glass of wine, nibbles and some live music.

CONTACT INFO

📍 Wilshaw Road, Meltham, Holmfirth, HD9 4DX

📞 07814 023 341

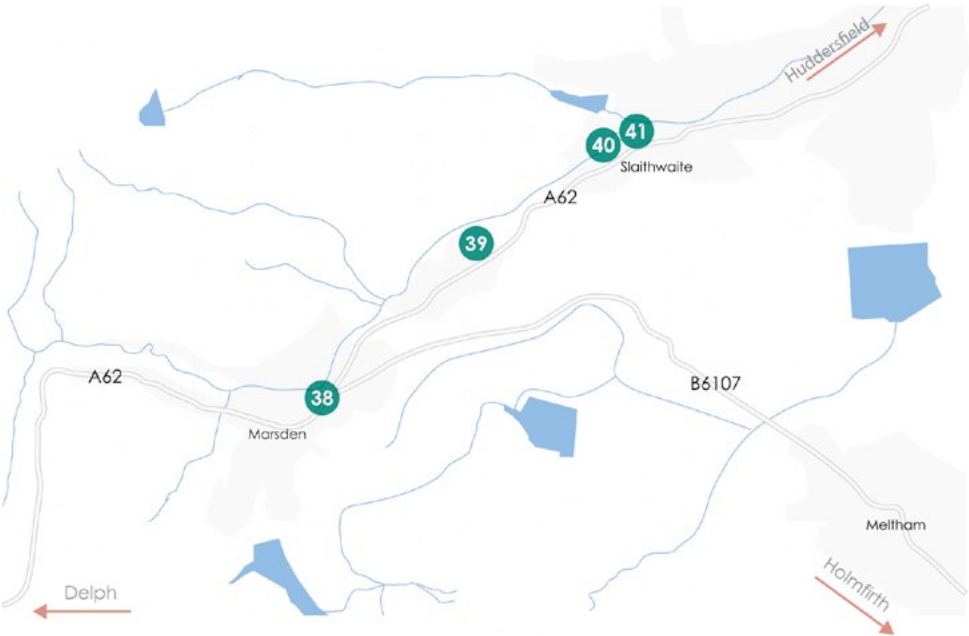

COLNE VALLEY

VENUE 9: HOLMFIRTH MILLS Linda Bulleyment Ceramics	The Regulars.....	64	69
VENUE 10: HOLMFIRTH PARISH CHURCH Redbrick Artists at the Parish Church	VENUE 15: STAMPS - THE POSTCARD INN Creative Connections Yorkshire - Artweek Fringe Showcase.....	65	70
VENUE 11: HOLMFIRTH TECH Where Kingfishers Fly	VENUE 16: THE WHIPPET AND PICKLE Oliver Oulsnam Art	66	71
VENUE 12: THE KIRKWOOD SHOP HOLMFIRTH The Kirkwood Fringe Event.....		67	
VENUE 13: NOWHERE ART From NOWHERE.....		68	
VENUE 14: O'BRIENS BEER CAFÉ			

VENUE 38: ENJOY ART GALLERY

THE PENNINE WAY AT 60

THE ARTISTS

Kevin Threlfall

Painting

f ThrelfallArt

Threlfall.Art

threlfall.art@gmail.com

www.threlfall.co.uk

Lee Whitworth

Photography

@lee_whitworth_images

lee.catchlife@gmail.com

catchlifephotography.com



THE EXHIBITION

We are excited to bring you this special exhibition which celebrates 60 years since the official opening of the Pennine Way National Trail. This unique collaboration captures the atmospheric Pennine landscape through paintings and photographs, and the stories behind them.

THE VENUE

Enjoy Art is a friendly, artist-run gallery in the picturesque village of Marsden, nestled in the foothills of the Pennines. You can always expect a warm welcome along with plenty of helpful advice on acquiring an original artwork or unique present.

OPENING TIMES

Sat - Sun 10:00 - 15:00

CONTACT INFO

📍 14 Peel Street, Marsden, Huddersfield, HD7 6BW

✉ gallery@enjoyart.co.uk

☎ 07866 500 184

f enjoyartuk

📷 enjoyartuk

🌐 enjoyart.co.uk

VENUE 39 GLOBE ARTS – GLOBE 1 & GLOBE 2

UNSEEN

THE ARTISTS

Globe Arts Studio Holders
& Invited Artists



THE EXHIBITION

Unseen is an exhibition by our specialist tutors, studio holders and invited artists. Here at Globe Arts, we will be exhibiting at Globe Gallery and with Open Studios across our 2 spaces. You will see some of the best emerging talent alongside well respected, established artists in their field. This mix of independent artists fosters a climate of shared values and a support network where new talent is incubated and grown.

Expect an eclectic mix of work ranging from ceramics, glass, sculpture, jewellery, printmaking, photography and painting.

THE VENUE

Globe Arts has relocated to the scenic towpath between Marsden and Slaithwaite. On a sunny day,

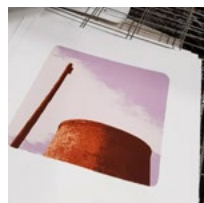

look out for us working en plein air along the river bank! At Globe 1 we run classes in fine art painting, printmaking and life drawing and at Globe 2, dedicated practice of ceramics, glass, jewellery, screenprint and photography. We also have a membership scheme where you can develop your own practice at your own pace, in workshops equipped with everything you need!

Customer car park located behind the main Holme Mills unit. Please don't park on the yellow lines. Children and dogs very welcome. Accessible for wheelchair users.

OPENING TIMES

Sun - Tue..... 12:00 - 15:00
Wed - Thu..... 12:00 - 20:00
Fri - Sat..... 12:00 -15:00

PREVIEW

🕒 Sun 6th July..... 12:00 - 15:00

CONTACT INFO

📍 Holme Mills, West Slaithwaite Road, Marsden, HD7 6LS
✉ info@globearts.org.uk
📷 globearts
🌐 globearts.org.uk

VENUE 40: LOUISE WATSON GLASS

REFURB & RESOLVE

THE ARTIST

Louise Watson

🌐 www.louisewatsonglass.com

📷 @louisewatsonglass

✉ louisewatsonglass@gmail.com



THE EXHIBITION

Join Royal College of Art trained glass artist Louise Watson at her 'refurbished' studio and view her 'resolved' works and commissions in progress.

Louise is a designer and maker of bespoke glass for architectural, interior and exterior spaces. She produces kiln formed glass, contemporary stained glass and sandblasted works. Louise has an international portfolio of commissioned glass art for public and private environments.

There will be the opportunity to express an interest in and book onto upcoming Fused and Stained Glass workshops run by Louise in her studio, scheduled for September.

THE VENUE

From the A62 turn LEFT at the mini roundabout in Slaithwaite, turn immediately left over the canal. Pass the Handmade Bakery. At Empire Brewing turn left through the large open gates of Upper Mills, continue under the glass roof to the end. The former textile store, Unit 17D, is in front of you slightly to the right.

Wide access but uneven ground. Pay & Display parking at the back of the mill.

Toilets (not suitable for wheel chair users).

Suitability of the venue at the discretion of parents and dog owners (breakages to be paid for)

OPENING TIMES

Sun 10:00 - 16:00
 Mon..... 09:00 - 14:45
 Tue..... 09:00 - 15:45
 Wed - Fri 09:00 - 14:45
 Sat..... 10:00 - 16:00

CONTACT INFO

📍 Unit 17D Upper Mills, Canal Side, Slaithwaite, HD7 5HA

☎ 07970 325 873

VENUE 41: THE CLAY MILL

BUILDING CLAY BRIDGES

THE ARTISTS

Ammie Skyes & Members of the
Clay Mill
Pottery

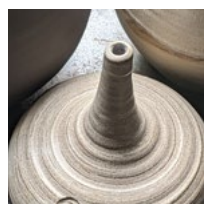

THE EXHIBITION

The Clay Mill is re-launching in a new ground floor venue and welcomes you to take a look at new work in an exhibition by founder Ammie Skyes and members of the studio.

Ammie makes coiled vessels with strong form and outline and will be sharing new pieces that reflect the last year's journey into a new building and is joined with work by the potters who make up this friendly ceramics studio.

THE VENUE

Set in the Britannia Mills development in the heart of Slaithwaite, the Clay Mill is a teaching pottery studio with a newly opened ceramic shop. Our sign is clearly visible from the road. Britannia Mills is home to a growing number of creative businesses and Slaithwaite village has some great cafes, bars and restaurants as well as views and walks along the canal. Well worth making a trip.

Ground Floor Access
Accessible Toilet Facilities
Accessible parking next to the Clay Mill. The Mill car park hosts businesses only during office hours Free parking in Aldi for 3 hours just across the road.

OPENING TIMES

Sun - Mon..... 10:00 - 16:00
Tue..... CLOSED
Wed - Sat..... 10:00 - 16:00

PREVIEW EVENING

🕒 Fri 4th July 17:00 - 20:00

👤 Visit the exhibition, see some wheel demonstrations and enjoy refreshments with us in the new space

CONTACT INFO

📍 The Clay Mill, Britannia Mills
Britannia Road, Slaithwaite,
HD75HE

✉ info@theclaymill.co.uk

📷 theclaymill.slaithwaite

🌐 www.theclaymill.co.uk

BECOME A FRIEND OF HOLMFIRTH ARTWEEK

If you would like to give additional support to Holmfirth Artweek - and help to raise even more money for our nominated good causes - why not think about joining our 'Friends of Artweek' scheme?

As a Friend you will receive two tickets to our Saturday evening preview allowing you to browse at leisure with a glass of wine - and to purchase artworks before the exhibition opens to the public on Sunday.

The tickets also allow entry for the whole of the week to the main exhibition.

To become a Friend costs just £20 annually.

We would like to thank all our Friends of Artweek for their continued support

You can become a Friend of Artweek by emailing:
friends@holmfirthartweek.org.uk



ADVERTISING IN THE ARTWEEK GUIDE

The Artweek Guide (that you're reading) has a huge print run, distributed across the region, finding its way into the hands of artists and art buyers both locally and nationally.

Our advertising rates are very competitive, and every penny helps to support our chosen charities.

If you are interested in advertising in the Guide, please contact the Artweek team at:
info@holmfirthartweek.org.uk

ADVERTISING RATES

FULL PAGE	£ 2 0 0
HALF PAGE	£ 1 0 0
QUARTER PAGE	£ 5 0

YOUR AD HERE?

**Why not advertise in
next year's guide?**