

# THE FRINGE



## MAIN ARTWEEK EXHIBITION AND MARKET

Holmfirth Civic Hall

<b>VENUE 1: 88 GREENFIELD ROAD</b> ..... 3	<b>VENUE 10: HOLMFIRTH TECH</b> ..... 16
Emma and Mick Kirkby-Geddes	Nigel Hoyle – Ceramics
<b>VENUE 2: BJORN SPECIALITY COFFEE</b> ..... 4	<b>VENUE 11: NOWHERE</b> ..... 17
Jo Melia at Bjorn	Art from Nowhere
<b>VENUE 3: FAIR TRADER</b> ..... 5	<b>VENUE 12: O'BRIEN'S BEER CAFE</b> ..... 18
Featured@ Fair Trader	Contemporary Images of the Holme Valley
<b>VENUE 4: GERMAN KITCHEN OUTLET</b> ..... 6	<b>VENUE 13: ST JOHN'S CHURCH</b> ..... 19
Flora Obscura	Colour + Place
<b>VENUE 5: HOBSONS FLORIST</b> ..... 7	<b>VENUE 14: THE KIRKWOOD SHOP HOLMFIRTH</b> ..... 20
Flowers in the Wire	Art at The Kirkwood shop Holmfirth
<b>VENUE 6: HOLME COFFEE HOUSE</b> ..... 8	<b>VENUE 15: WOOL FLOWER</b> ..... 21
A Little Bit of Joy	Wool Flower
<b>VENUE 7: HOLMFIRTH METHODIST CHURCH</b> ..... 9	
Hens Teeth Arts ..... 9	
Holmfirth Camera Club..... 10	
North Light Art Collective ..... 11	
North Light Pottery School..... 12	
Yorkshire Colourists..... 13	
<b>VENUE 8: HOLMFIRTH MILLS</b> ..... 14	
Art at Holmfirth Mills	
<b>VENUE 9: HOLMFIRTH PARISH CHURCH</b> ..... 15	
Redbrick Artists at The Parish Church	

FRINGE VENUES

CENTRAL HOLMFIRTH

Every year, Holmfirth Artweek encourages businesses and individuals to create exhibition spaces and open their doors to showcase the work of artists from across the region.

Over the years Artweek has grown to include venues across the Holme Valley and surrounding areas to form "The Fringe". Our visitors love to extend their stay by visiting our Fringe venues.

For this year's Fringe we have 50 venues showing 54 exhibitions across the Holme Valley, Colne Valley and beyond, featuring an exciting and diverse array of work from a variety of different artists.

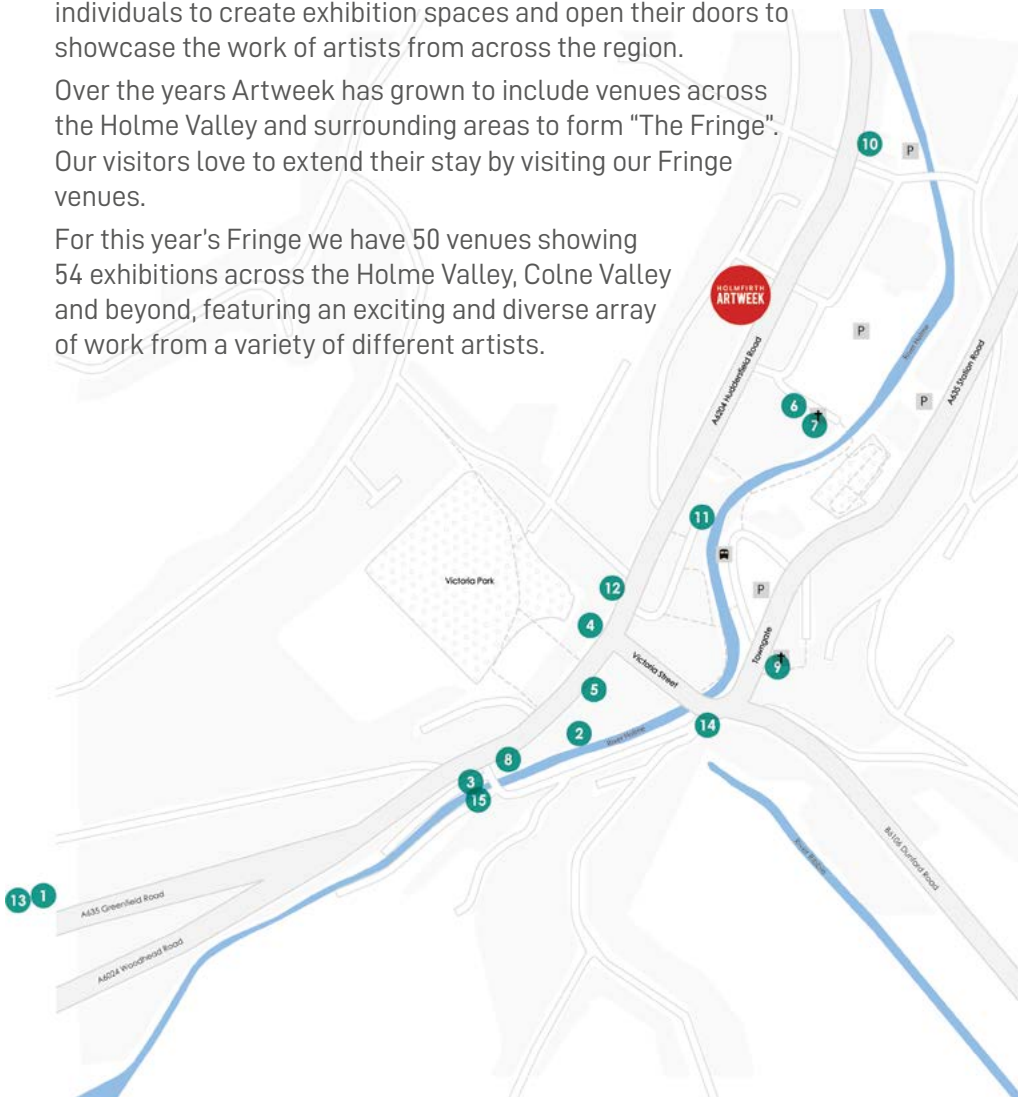

VENUE 1: 88 GREENFIELD ROAD

EMMA AND MICK KIRKBY-GEDES

THE ARTISTS

Emma Kirkby-Geddes

Mick Kirkby-Geddes

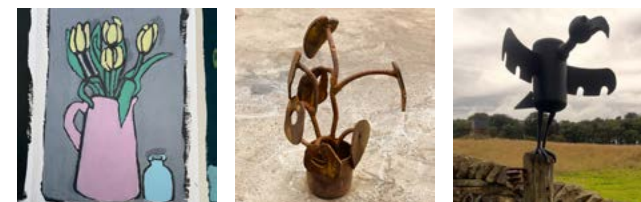

THE EXHIBITION

A joint exhibition in our house to celebrate 60 year of Holmfirth Artweek, featuring Emma's paintings – in our house and Mick's sculptures – in our garden.

THE VENUE

Our house is on Greenfield Road, Holmfirth. A 10 minute walk from the centre of Holmfirth and the Civic Hall, up towards Compos Fish and Chip Shop.

OPENING TIMES

SUN ..... 10:00-16:00  
 MON..... 11:00-16:00  
 TUE-THU..... CLOSED  
 FRI..... 10:00-18:00  
 SAT..... 10:00-16:00

**There is on street parking available on Greenfield Road. Please note we have lots of steps to the venue and a sloping garden. Well behaved dogs only please.**

PREVIEW EVENING

☺ Sat 4th ..... 13.00-17.00  
 🍷 Refreshments & nibbles

CONTACT INFO

📍 88 Greenfield Road, Holmfirth, HD9 2LA  
 ✉ mick@mkg.me.uk  
 📷 @mickkirkbygeddes  
 📞 mkg.me.uk

## VENUE 2: BJORN SPECIALITY COFFEE

### JO MELIA AT BJORN

#### THE ARTIST

Jo Melia

@jomelia.art

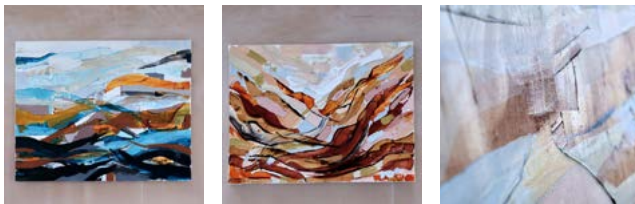

#### THE EXHIBITION

Having lived around the Pennines for over forty years, my work is inspired by the surrounding moorland and hillsides. Using fluid and heavy-body acrylics, I create textured, expressive paintings that explore movement, landscape and our connection to the natural world, reflecting the rhythms and flow found in both nature and human experience.

#### THE VENUE

Bjorn Speciality Coffee is Holmfirth's home for espresso. With the usual coffee shop fare of flat whites, lattes and americanos; you can also get any one of up to 6 single origin espressos brewed to order too, as well as collecting a bag of beans for the weekend.

**The space is dog and pram friendly. Please note we have a large step up into the building and the art will be upstairs, there is no step free access.**

#### OPENING TIMES

SUN-SAT..... 09:00-16:00

#### CONTACT INFO

- 📍 Hollowgate, Holmfirth, HD9 2DG
- ✉ thongsbridge@danelaw.coffee
- 📷 @bjornbeans
- 📘 @bjornbeans
- 🌐 bjornbeans.co.uk

## VENUE 3: FAIR TRADER

### FEATURED@ FAIR TRADER

#### THE ARTISTS

The Proverbial Hare

@theproverbialhare

Paul Brennan

paul@tac-tic.co.uk

Katherine Greenwell

@atlantic.ceramics

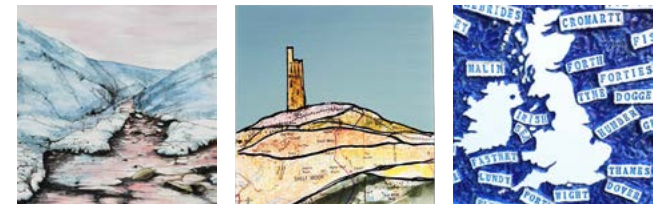

#### THE EXHIBITION

Fair Trader is thrilled to host three talented local artists. The Proverbial Hare and Paul Brennan share an affinity for capturing Holmfirth and the surrounding area with such a magnificent charm. Katherine Greenwell will be presenting 'Nauticalia', a stunning array of ceramics tied to the coast and its cartography. At the exhibit, you'll find a striking array of watercolours, gorgeous ceramics, intricate pen work, quirky characters, and recognisable landmarks that will brighten any home.

#### THE VENUE

Fair Trader stocks a wide range of sustainable, ethical and stylish gifts including homeware, food & drink, jewellery, and fashion accessories each selected for its positive social and economic impact. We are a community co-operative, part of the international co-operative movement.

**Our shop is located in the quirky old Toll House in Holmfirth and is spread over 2 floors. There are two entrance points, one on the lower ground floor and one on the ground floor.**

**We welcome well behaved dogs!**

#### OPENING TIMES

SUN..... 10:00-16:00  
 MON-FRI..... 09:30-17:00  
 SAT..... 09:00-17:00

#### PREVIEW EVENING

🕒 Sat 4th..... 17.00-19.00  
 🍷 Drinks and snacks available to purchase

#### CONTACT INFO

- 📍 32-34 Huddersfield Road, Holmfirth, HD9 2JS
- ✉ info@fairtrader.coop
- 📷 @fair\_trader\_uk
- 📘 @FairTraderHolmfirth
- 🌐 fairtrader.info

**VENUE 4: GERMAN KITCHEN OUTLET**  
**FLORA OBSCURA**

**THE ARTIST**

Linda Southwell



**THE EXHIBITION**

Linda Southwell creates porcelain sculptures inspired by plant and flower forms. She works from memory, developing flowers that are unique to her. Her sculptures are made slowly from hundreds of repetitively formed elements. The porcelain is pushed to its limit so that the impression of fragility is belied by the strength of the material after it has been transformed by intense heat. The scale of Linda's work varies from one-off small single flowers to large scale installations.

**THE VENUE**

We are a contemporary modern German Kitchen Showroom along with Traditional shaker style displays. Positioned in the centre of Holmfirth.

**Car parking facilities available in the library car park situated 50 yards away or the Co-op carpark on Crown Bottom.**

**Access from street level is via 3 steps into the studio and a further 5 steps into the upper showroom.**

**OPENING TIMES**

SUN ..... CLOSED  
 MON-SAT ..... 10:00-16:00

**CONTACT INFO**

- 📍 59 Huddersfield Road, Holmfirth, HD9 3JP
- ✉ james@germankitchenoutlet.co.uk
- 📷 @gko\_holmfirth
- 📱 German Kitchen Outlet Holmfirth
- 🌐 germankitchenoutlet.co.uk

**VENUE 5: HOBSONS FLORIST**  
**FLOWERS IN THE WIRE**

**THE ARTIST**

Rachel Smith  
 smithrach10@gmail.com

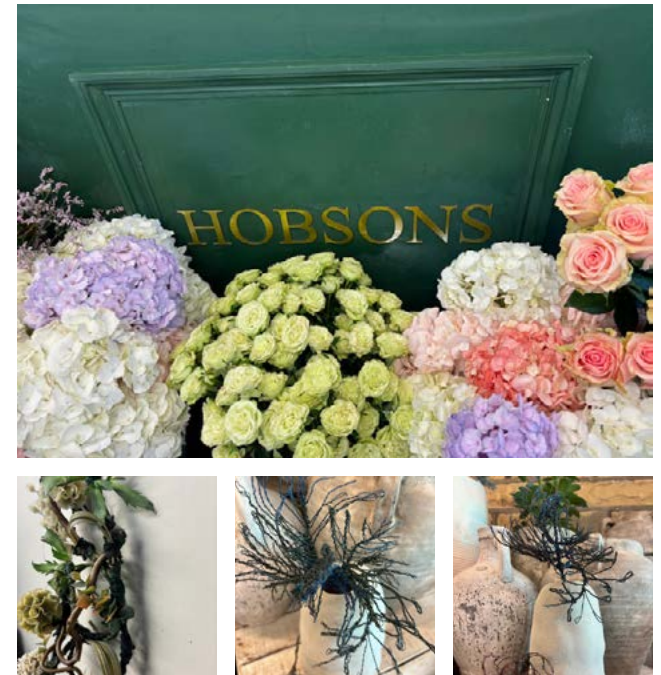

**THE EXHIBITION**

I am a textile artist and I've been a florist for over twenty years, working in Hobson's Florist.

My inspiration for this collection at the Artweek Fringe comes from being surrounded by beautiful fresh florals daily which led me to creating my own inspiring flowers & wall hangings out of floristry wires, wools, threads & silk flowers.

**THE VENUE**

Holmfirth's florist for over 20 years, creating beautiful fresh arrangements for all occasions. The shop is filled with gorgeous little gifts, plants & of course the freshest of florals delivered from Holland every day.

**OPENING TIMES**

SUN-MON ..... CLOSED  
 TUE-FRI ..... 09:00-17:00  
 SAT ..... 09:00-14:00

**CONTACT INFO**

- 📍 48 Huddersfield Rd, Holmfirth, HD9 3JH
- ✉ hobsonsflohistholmfirth@gmail.com
- 📷 @hobsonsflohistholmfirth
- 📱 @hobsonsflohistholmfirth
- 🌐 hobsonsflohist.co.uk

## VENUE 6: HOLME COFFEE HOUSE

### A LITTLE BIT OF JOY

#### THE ARTIST

Ceramics by Kat - Katharine Tyrrell-Lewis



#### THE EXHIBITION

Ceramics by Kat makes predominantly wheel-thrown, stoneware pottery. Her ceramic practice aims to blend functionality with beauty, bringing *a little bit of joy* to daily rituals. This exhibition collection showcases Tyrrell-Lewis' recent work, focusing on floral motifs to create soft, gentle designs, alongside intricately stencilled one-off statement pieces, loosely inspired by local folklore.

#### THE VENUE

Holme Coffee House is an independent, contemporary brunch spot serving up locally roasted coffee from Bean Brothers in Huddersfield. Pop along, grab a bite to eat and peek at the fantastic ceramics on display from Kat Tyrrell-Lewis.

**Located on Crown Bottom car park, parking isn't a problem when visiting HCH. Please note there are some steps leading to our front door. We are dog friendly and have a 'pup' menu to keep the pooches happy. Families are welcome and baby changing facilities are available. We have a fully licensed bar.**

#### OPENING TIMES

SUN ..... 09:30-16:00  
 MON-SAT..... 09:00-16:00

#### CONTACT INFO

📍 108 School Street, Holmfirth, HD9 7EQ  
 ✉ info@holmecoffeehouse.co.uk  
 📷 @holmecoffeehouse  
 🌐 holmecoffeehouse.co.uk

## VENUE 7: HOLMFIRTH METHODIST CHURCH

### HENS TEETH ARTS

#### THE ARTISTS

**Lynda Jennings**  
 lyndajenningsdesign@gmail.com  
**Lindsay Norman**  
 lindsay.norman16@gmail.com  
**Jane Middleton**  
 janemiddletonart@aol.com  
**Emily Hardman**  
 iciclewood@gmail.com  
**Suze Garner**  
 suzmaryart@gmail.com  
**Lucy Pimpernel Wood**  
 lucypimpernelwood@gmail.com  
**Rachael Gorton**  
 hello@rachaelgorton.co.uk  
**Sarah Moss**  
 firedupandpainting@gmail.com  
**Suzi Thompson**  
 suzithompson497@gmail.com  
**Jo Brown**  
 jbrown\_sb@hotmail.com  
**Frances Greenwood**  
 francesgreenwoodjewellery@gmail.com  
**Louise Wood**  
 lwd-enquiries@hotmail.co.uk  
**Soo Milner**  
 soomilner@gmail.com  
**Tracey Mawson**  
 tracymawsonceramicartist@hotmail.com  
**Ann Rogers**  
 annrogersceramics@yahoo.co.uk  
**Janet Fenton**  
 janetfenton@hotmail.co.uk  
**Heather Daniels**  
 black.hill.pottery@gmail.com  
**Tracey Hawley**  
 traceyhawley1@sky.com  
**Pat Burrows**  
 splatbuzz@aol.com  
**Julia Batley**  
 julia@teazle.co.uk  
**Giedre Sadauskaitė**  
 giedsaga@hotmail.com  
**Carole Heaton**  
 holmemadewithlove@gmail.com  
**Tina Green**  
 tinagreenglassartist@gmail.com  
**Samantha Hardman**  
 samantha.hardman@icloud.com  
**hensteetharts@outlook.com**  
**@hens.teeth**



#### THE EXHIBITION

Having exhibited at Holmfirth Artweek since 2016, Hens Teeth Arts are proud to be one of the largest venues in the Fringe, thanks as always to our kind hosts at the Methodist Church. Hens Teeth formed 20 years ago to promote art and creativity in the community and provide a platform to fundraise for charity, donating over £88k to date. We curate and support a diverse range of artists and makers, welcoming new members to exhibit with us each year. We go from strength to strength thanks to our hardworking and dedicated artists and, of course, all our supporters.

#### THE VENUE

Holmfirth Methodist Church is located in the centre of Holmfirth, next to the Co-op and just a couple of minutes from the main exhibition. A fantastic cafe is run by the Church volunteers during the event on the ground floor.

**There is wheelchair access and the venue also allows dogs.**

#### OPENING TIMES

SUN-SAT.....10:00-17:30

#### CONTACT INFO

📍 School Street, Holmfirth HD9 7EQ

## VENUE 7: HOLMFIRTH METHODIST CHURCH

### HOLMFIRTH CAMERA CLUB

#### THE ARTISTS

**Holmfirth Camera Club**  
holmfirthcameraclub.co.uk



#### THE EXHIBITION

We have been exhibiting at the Holmfirth Artweek Fringe Exhibition for a number of years now. Our exhibition consists of multiple photographic prints from over 40 of our members. Some of the prints will be for sale. These are always popular.

#### THE VENUE

The Methodist Church is accessible from the main Co-op car park. Our first-floor exhibition is well signposted and can be accessed either by stairs or lift. Stewards from the club will always be on site to assist.

**There is a café on the ground floor with toilets on both floors. All welcome including children and dogs.**

**The venue is wheelchair accessible.**

#### OPENING TIMES

SUN-SAT.....10:00-17:00

#### CONTACT INFO

📍 School Street, Holmfirth  
HD9 7EQ

## VENUE 7: HOLMFIRTH METHODIST CHURCH

### NORTH LIGHT ART COLLECTIVE

#### THE ARTISTS

**North Light Art Collective**  
Students from the North Light Art School  
northlightartschool@gmail.com  
@northlightartschool



#### THE EXHIBITION

Showcasing artworks created by the morning and afternoon groups of the North Light Art School. These relaxed and friendly art classes are held weekly at North Light Art Studios, Armitage Bridge, under the guidance of artist Julia Brown. Featuring work made in an eclectic range of media and styles, and reflecting the diverse creativity of the students and their progress over the last year. All work is for sale unless otherwise stated – please ask for details at the exhibition.

#### THE VENUE

The Methodist Church is accessible from the main Co-op car park. You will find our exhibition on the ground floor by the cafe. Members of the group will be on site throughout the week to answer any questions too.

**There is a café on the ground floor with toilets on both floors. All welcome including children and dogs.**

**The venue is wheelchair accessible.**

#### OPENING TIMES

SUN-SAT.....10:00-17:00

#### CONTACT INFO

📍 School Street, Holmfirth  
HD9 7EQ

## VENUE 7: HOLMFIRTH METHODIST CHURCH

### NORTH LIGHT POTTERY SCHOOL

#### THE ARTISTS

Ceramics from the students, studio team and friends of North Light Pottery School  
@northlightpotters



#### THE EXHIBITION

North Light Potters are delighted to bring our vibrant, varied collection of ceramics by over 60 students and friends to celebrate 60 years of Holmfirth Artweek! Every year we decamp from North Light Gallery in Armitage Bridge to move back to where the school began in Holmfirth. Artweek represents a week when our community of potters, who visit the studios in different classes over the course of a week, all come together to put on our annual exhibition. We love taking our place in the vibrant local arts community, showcased and celebrated so magnificently during Artweek.

#### THE VENUE

The Methodist Church is in the centre of Holmfirth near the main exhibition in the Civic. We are located in the Wesley Room immediately on the right as you enter the Methodist Church on the ground floor, from the main Holmfirth carpark.

**There is a café on the ground floor with toilets on both floors. All welcome including children and dogs.**

**The venue is wheelchair accessible.**

#### OPENING TIMES

SUN ..... 10:00-18:00  
MON-WED ..... 10:00-16:00  
THU-FRI ..... 10:00-18:00  
SAT ..... 10:00-16:00

#### CONTACT INFO

📍 School Street, Holmfirth HD9 7EQ

## VENUE 7: HOLMFIRTH METHODIST CHURCH

### YORKSHIRE COLOURISTS

#### THE ARTISTS

Jacky Rawlins  
jackyrawlins@gmail.com  
David McCallam  
Emma Outbridge  
Kevin Threlfall  
Catherine Morris  
Rosalind Annis

@Yorkshire-Colourists  
yorkshirecolourists.co.uk



#### THE EXHIBITION

The Yorkshire Colourists are a well established group of artists in the Holme Valley and have been joined recently by Kevin Threlfall a well respected landscape artist. The work of these artists continue to excite and inspire and offer a wide variety of styles and media. Colour, drama and innovation all feature strongly in the artists works and they present a wide ranging collection of high quality contemporary art from the north of England today. You are warmly invited to join the artists and discuss their work through out the week upstairs in the Methodist Church.

#### THE VENUE

Holmfirth Methodist Church is located in the centre of Holmfirth next to the Co-op and just a couple of minutes from the main exhibition.

We are exhibiting upstairs in the Methodist Church and there is a café downstairs catering for all.

**There is a lift in the main doorway for step free access.**

**Dogs are made very welcome.**

#### OPENING TIMES

SUN-SAT ..... 10:00-17:00

#### CONTACT INFO

📍 School Street, Holmfirth HD9 7EQ

## VENUE 8: HOLMFIRTH MILLS

### ART AT HOLMFIRTH MILLS

#### THE ARTISTS

**David Mayne**  
david-mayne.co.uk

**Ethan Scorer**  
ethanscorer0@gmail.com  
@e.s.scorer



#### THE EXHIBITION

David Mayne is a sculptor celebrated for his depictions of nature and the natural world. He is delighted to be showing a mix of his work including hanging decorations, miniatures and larger sculptures.

Ethan Scorer's exhibition brings together a number of paintings that explore the interplay between creation and self-erasure. By removing all traces of the painter's hand and applicator each painting feels complete as it looks as if it has naturally emerged, or has been removed from nature and translated elsewhere.

#### THE VENUE

We are a 3 story Department store offering a wide range of Mens & Ladies clothing. In addition to our own labeled items we sell Regatta, Tog24 & a range of Wynsors shoes.

Our Ponden home section has a range of soft furnishings, kitchen items & a wide selection of bedding, as well as a selection of cards & gifts.

**The venue is accessed from two entrances with some steps inside.**

#### OPENING TIMES

SUN ..... 10:30-16:30  
MON-SAT.....09:30-17:00

#### CONTACT INFO

📍 Huddersfield Road, HD9 3JH  
✉ 0251@ewm.co.uk  
📷 @holmfirth\_mills

## VENUE 9: HOLMFIRTH PARISH CHURCH

### REDBRICK ARTISTS AT THE PARISH CHURCH

#### THE ARTISTS

**Redbrick Artists, Dewsbury**  
Sue Ripley - 07870 639285  
@redbrick-artists  
redbrickartists.com



#### THE EXHIBITION

Redbrick Artists are a group of artists based in Dewsbury, West Yorkshire, working across all disciplines from abstract to realism using various media. We support and encourage each other, sharing skills and new techniques. We also run workshops which are open to non members.

The group is made up of artists from professional, semi-professional and self-taught backgrounds all of whom work with reference to artists past and present. We exhibit regularly and we draw from life models on a monthly basis which is open to non members.

#### THE VENUE

The exhibition is held in the Holmfirth Parish Church sometimes known as Holy Trinity Church. It is situated in the middle of Holmfirth opposite the Picturedrome music venue and alongside two cafes catering for all. The work will be on view in the main part of the church on the ground floor.

**There is a ramp for disabled access and dogs are welcome.**

#### OPENING TIMES

SUN-SAT.....10:00-17:00

#### CONTACT INFO

📍 6A Town Gate, Holmfirth, HD9 1HA

## VENUE 10: HOLMFIRTH TECH

### NIGEL HOYLE - CERAMICS

#### THE ARTIST

**Nigel Hoyle**  
 @nigelhoyleceramics  
 nhoyle1@btinternet.com



#### THE EXHIBITION

Nigel graduated from Bretton Hall College in 1992 with a BA in Fine Art and has been making high quality hand-made pottery for exhibitions and commission since. In 1995, "A Place in Time" became the first contemporary one-man ceramics show at Bury Town Art Gallery. His work has become better known, for its alchemic exploration of glaze processes creating sophisticated, multi-layered surfaces. Recent work is driven by the landscapes ephemeral nature. Its form is constantly hidden and revealed in indeterminate fashion, a constant process of growth and decay. All one needs to learn about the human condition is exposed in the process of the forming and reforming of the earth's surface.

#### THE VENUE

The Tech is Holmfirth's vibrant hub for arts, wellbeing, learning and enterprise, set in a Grade II listed building. But it's more than just the place to be – the Tech transforms lives and makes a massive difference in the community. We also host monthly exhibitions showcasing talented local artists. With onsite parking for patrons and additional parking at the nearby Co-op pay and display, visiting is easy.

**Our building is fully accessible, with a life to all floors – please use the rear entrance from the carpark to access the lift. Guide and assistance dogs are welcome.**

#### OPENING TIMES

SUN ..... 13:00-15:00  
 MON-FRI..... 09:00-16:00  
 SAT..... 12:00-16:00

#### PREVIEW EVENING

☺ Sun 5th..... 11:00-17:00

#### CONTACT INFO

📍 140 Huddersfield Road, Holmfirth, HD9 3AR  
 ✉ manager@holmfirthtech.co.uk  
 📱 @HolmfirthTech  
 🌐 holmfirthtech.co.uk

## VENUE 11: NOWHERE

### ART FROM NOWHERE

#### THE ARTISTS

**Fritz Fitton**  
 Landscape drawing and paintings  
 @fritzfittonart  
**Holmfirth Cloth Botherers**  
 Textile and craft enthusiasts  
 @HolmfirthClothBotherers



#### THE EXHIBITION

##### Fritz Fitton: Autumn Into Winter: Impressions of Digley

An exploration of the woods and moorlands around Digley Reservoir through the sketches and paintings of Yorkshire's rambling artist. These new works capture Autumn's transformation into winter through the shifting light and snow-covered landscapes.

##### Holmfirth Cloth Botherers: Holmfirth Through a Needle's Eye

Textile works depicting the familiar and obscure of Holmfirth's nooks and crannies, buildings and glorious landscapes. Framed pieces using embroidery and appliqué echoing the colours and textures of our beautiful valley. This friendly group have exhibited across Holmfirth, West Yorkshire and as far afield as Scarborough. We welcome new members.



#### THE VENUE

Nowhere welcomes you to our exciting venue in the centre of Holmfirth. Pop in for a drink, snack or something more substantial and enjoy amazing artworks in our stunning setting.

**Dogs welcome in the downstairs cafe/bar area.**

**Wheelchair friendly in the downstairs cafe/bar area**

#### OPENING TIMES

SUN ..... 12:00-21:00  
 MON-TUE ..... CLOSED  
 WED-FRI..... 12:00-21:00  
 SAT..... 12:00-22:00

#### PREVIEW EVENING

☺ Sun 5th..... 18.00-20.00

👉 Join us to celebrate the opening of our fringe

#### CONTACT INFO

📍 8 Norridge Bottom, Holmfirth, HD9 7BB  
 📱 @nowhere.holmfirth  
 📱 @nowhere.holmfirth  
 🌐 nowhere-nowhere.com

## VENUE 12: O'BRIEN'S BEER CAFE

### CONTEMPORARY IMAGES OF THE HOLME VALLEY

#### THE ARTISTS

**Holmfirth Photo Social**  
Various artists  
@ holmfirth\_photosocial  
holmfirthphoto.uk

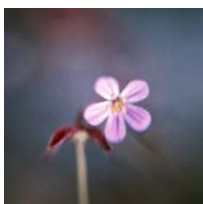

#### THE EXHIBITION

A collective exploration of the Holme Valley as it exists today. Contributors have been asked to look beyond postcard views and respond to the valley through approaches ranging from careful observation to more experimental processes - allowing space to try things out and see where they lead - tracing the landforms, habitats, waterways and architecture that define this place. The exhibition will reflect on the historic landscape as something shaped by use, weather and time, bringing together a range of responses to the Holme Valley in the present day.

#### THE VENUE

O'Briens Beer Café is a popular bar known for its craft beers, natural and low-intervention wines, all in a relaxed, welcoming atmosphere. Occupying a converted former butcher's shop in the centre of Holmfirth, we have retained many original architectural details that give the space its distinctive character. We champion creativity and independent producers, hosting exhibitions, music and community events.

**Just a short walk from the Co-op car park, dogs are welcome downstairs. The upstairs area is unfortunately not wheelchair accessible.**

#### OPENING TIMES

SUN .....12:00-20:00  
MON-TUE .....CLOSED  
WED-THU .....16:00-22:00  
FRI-SAT .....12:00-22:00

#### PREVIEW EVENING

🕒 Wed 8th.....18:00-21:00  
👤 Photo Social, meet the photographers

#### CONTACT INFO

📍 67 Huddersfield Road, Holmfirth, HD9 3AZ  
✉ hello@obriensbeercafe.com  
📷 @obriensbeercafe

## VENUE 13: ST JOHN'S CHURCH

### COLOUR + PLACE

#### THE ARTISTS

**Alexandra Glew**  
Abstract Artist  
alexandraglew01@gmail.com  
@alexandraglew01

**Ethan Scorer**  
ethanscorer0@gmail.com  
@e.s.scorer

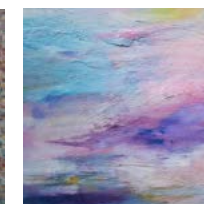
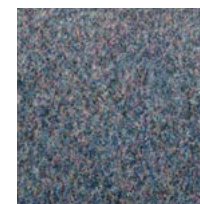

#### THE EXHIBITION

Alexandra Glew's expressive abstract works explore the sensory experience of moving through local landscapes, each piece functions as an intuitive, visual field recording. Rather than depicting landscape directly, it translates sensations, observations and fragments of connections through texture, colour, shape and mark. Through repetition, mark-making, and delicate layering, the paintings create a meditation on connection, movement, and the places we experience alone and together.

Ethan Scorer's paintings explore the interplay between creation and self-erasure. When creating a piece, any trace of the artists own hand or applicator is removed. So that each piece looks as if it has naturally emerged, or has been removed from nature and translated elsewhere. Each painting is a meditative space for the viewer to exist within. The colours and shapes evoke something known, yet ultimately unknowable.

#### THE VENUE

St John's is a beautiful church set within a large churchyard above Holmfirth, and is a 15 minute walk from the bus station. There are two artists exhibiting in two separate spaces within the church.

**Wheelchair access is available from the small car park at the rear, and there is on-street parking on Upperthong Lane.**

**There is a toilet (no wheelchair access), and children and dogs are welcome.**

#### OPENING TIMES

SUN-SAT.....10:00-16:00

#### CONTACT INFO

📍 Upperthong Lane, Holmfirth HD9 3BQ  
✉ jarobins@btinternet.com  
🌐 stjohnsupperthong.weebly.com

**VENUE 14: THE KIRKWOOD SHOP HOLMFIRTH**  
**ART AT THE KIRKWOOD SHOP HOLMFIRTH**

**THE ARTISTS**

**Anne Allen**  
 Chinese Brush painting  
**Yvette Whitman**  
 Lino Prints



**THE EXHIBITION**

Anne Allan has been demonstrating and teaching Chinese Brush Painting for more than 25 years and enjoys bringing this art form to others. She is the secretary and joint chairman of the Yorkshire Group of the National Chinese Brush Painters Society and organises monthly workshops at Pool in Wharfedale. She is a committee member of the National Chinese Brush Painting Society. In 2022 Anne wrote and published the book Chinese Meticulous Painting a practical guide to beautiful art. Available on Amazon or at Calder Graphics Huddersfield.

Yvette Whitman is a local artist who specialises in colourful and vibrant lino prints inspired by nature and wildlife.

**THE VENUE**

The Kirkwood shop is in Holmfirth centre. We sell a wide range of fantastic clothes, accessories, books and so much more. We are part of The Kirkwood Support Life Movement, who all work hard to improve the quality of life for local people, against all the odds.

**There is step free access to the shop.**

**OPENING TIMES**

SUN ..... 10:00-16:00  
 MON-SAT.....09:00-17:00

**CONTACT INFO**

📍 17 Victoria Square, Holmfirth HD9 2DN  
 ✉ maria.korodi@thekirkwood.org.uk

**VENUE 15: WOOL FLOWER**  
**WOOL FLOWER**

**THE ARTISTS**

**Cicely Rae**  
 @cicely.rae  
**Daisy Norman**  
 @daisynormanart  
 daisynormanart.co.uk



**THE EXHIBITION**

Cicely holds a degree in Textile Crafts and has maintained a lifelong connection to textile arts. Her work explores colour, texture and process through knitting and crochet, resulting in playful, handcrafted accessories that celebrate the tactile nature of textile making.

With a degree in illustration, Daisys work has always reflected and transitioned through 2d shapes, focusing on the world around us in our everyday routines. Her practice involves a mixture of media, mainly focusing on playing with materials and textures, expressing her creativity and admiration for nature through colour and layering.

**THE VENUE**

Wool Flower is an independent mixed-fibre wool and yarn shop based in the historic textile town of Holmfirth. The shop offers everything needed to explore the world of knitting and crochet, celebrating traditional craft and contemporary creativity. Wool Flower is located on the top floor of the quirky old Toll House, which is also home to the much-loved Fair Trader, a sustainable lifestyle store.

**Access to the shop is via steps from the ground floor, so unfortunately disabled access is limited. Well-behaved dogs are very welcome.**

**OPENING TIMES**

SUN ..... 10:00-16:00  
 MON-FRI.....09:30-17:00  
 SAT ..... 09:00-17:00

**PREVIEW EVENING**

🕒 Sat 4th ..... 17:00-19:00  
 🍷 drinks and snacks available to purchase. Meet the artists

**CONTACT INFO**

📍 Top floor of Fair Trader, 32-34 Huddersfield Road, Holmfirth, HD9 2JS  
 ✉ hello@woolflower.co.uk  
 📷 @woolflowerholmfirth  
 📍 Wool Flower Holmfirth

FRINGE VENUES

HOLME VALLEY

<b>VENUE 16: 5 HAWTHORNE WAY.....24</b> Puy Soden Paintings	<b>VENUE 29: SOMERTON ART SPACE.....37</b> Strands and Threads
<b>VENUE 17: ANNIE'S GARDEN STUDIO.....25</b> A Little Bit of Joy	<b>VENUE 30: ST DAVID'S CHURCH, HOLMBRIDGE .....38</b> Arts in the Church
<b>VENUE 18: BOOTH HOUSE GALLERY &amp; POTTERY .....26</b> Celebrating 51 years at Booth House	<b>VENUE 31: ST MARY THE VIRGIN CHURCH HALL.....39</b> Friends through Art
<b>VENUE 19: CARLILE INSTITUTE.....27</b> Meltham Art @ The Carlile	<b>VENUE 32: STABLE STUDIOS.....40</b> Open Studio
<b>VENUE 20: CTRL ART STUDIO .....28</b> CTRL II	<b>VENUE 33: THE BARN AT MOORGATE FARM .....41</b> KR Artwork
<b>VENUE 21: DEVOUR AT THE DYEHOUSE .....29</b> Famiglia	<b>VENUE 34: THE CROSSROADS CENTRE.....42</b> Meltham Art@ The Crossroads Centre
<b>VENUE 22: EMPTY SPACE.....30</b> Empty Space	<b>VENUE 35: THE FOURTH FIEND TAPHOUSE.....43</b> Beyond the skylines: A portrait of humanity
<b>VENUE 23: GALLERY AT THOMAS &amp; THOMAS.....31</b> Art at Thomas & Thomas	<b>VENUE 36: THE GARAGE GALLERY.....44</b> Colour Paper Stitch
<b>VENUE 24: HOLME JUNIOR AND INFANT SCHOOL ...32</b> Colour Splash!	<b>VENUE 37: THE GARDEN STUDIO.....45</b> Four Seasons - Expressions in Fused Glass & Zentangle
<b>VENUE 25: NO.1 FIELD END LANE .....33</b> Of Beech and Oak	<b>VENUE 38: THE SUMMERHOUSE, HEPWORTH.....46</b> Victoria Padgett
<b>VENUE 26: REDRESS BOUTIQUE.....34</b> Ruth Fones - Local Landscapes	<b>VENUE 39: UNIT 12.....47</b> The Cooke Collection
<b>VENUE 27: ROSALIND ANNIS STUDIO.....35</b> Open Studio	<b>VENUE 40: WILSHAW VILLAGE HALL.....48</b> Take 3 Girls!
<b>VENUE 28: SCULPTURE LOUNGE .....36</b> Sculpture Lounge Open Studios	

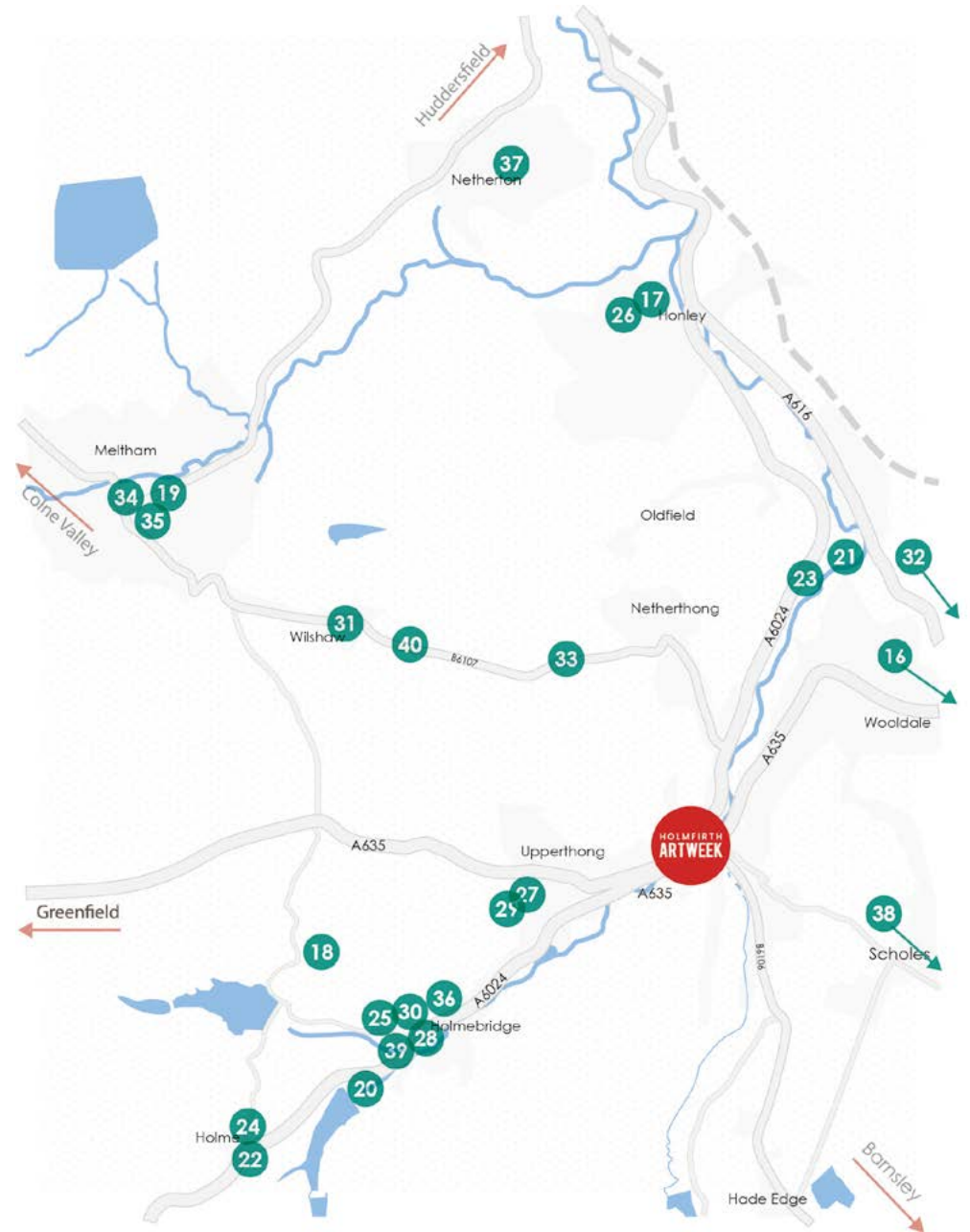

## VENUE 16: 5 HAWTHORNE WAY

### PUY SODEN PAINTINGS

#### THE ARTIST

**Puy Soden**  
@puysoden  
puysoden@gmail.com



#### THE EXHIBITION

You are warmly invited to an exhibition of large-scale paintings in a domestic setting.

These new artworks, all mixed-media on aluminium, prioritise the physical activity of painting and our experience of light and space.

#### THE VENUE

We welcome everyone to our home and studio situated in the residential development, Shelley Park. Our affectionate labrador-cross loves to greet everybody. Please let us know by phone if you'd prefer a dog-free viewing.

**The exhibition is on both floors. The ground floor is accessible for wheelchair users via a ramp over two steps. There is a small downstairs toilet. Please park nearby and walk as parking is very limited at the venue. There are spaces on Park Drive opposite The Rising pub. We are happy to provide a space outside the house for disabled visitors – please call to arrange.**

#### OPENING TIMES

SUN-SAT..... 10:00-16:00

#### CONTACT INFO

📍 5 Hawthorne Way,  
Shelley, HD8 8JX  
☎ 07940 240 321

## VENUE 17: ANNIE'S GARDEN STUDIO

### A LITTLE BIT OF JOY

#### THE ARTIST

**Annie Roche**  
annie\_roche@btinternet.com  
@annierocheartist



#### THE EXHIBITION

Colourist Annie creates vivid reimaginings of the joy all around us. Her work is layered and tactile, often using flowers and the changing seasons as inspiration. Her work is always free, rich and expressive; blurring the boundaries of still life, landscape and abstraction. Annie's paintings show her love for complex colour and vigorous mark making.

#### THE VENUE

The studio is situated in the garden of 15 Sheardale, Honley.

Parking is limited, so I suggest parking on Grasscroft Road, just before the junction of Scotgate Road, adjacent to YEB sub station.

There is a path up towards the studio, which is in a cul-de-sac

#### OPENING TIMES

SUN ..... 11.00-18.00  
MON-FRI..... 13.00-18.00  
SAT..... 11.00-18.00

#### PREVIEW EVENING

🕒 Sat ..... 16:00-19:00  
🍹 Refreshments from 4pm

#### CONTACT INFO

📍 15 Sheardale Honley, HD9 6RU  
☎ 07905 775 747

## VENUE 18: BOOTH HOUSE GALLERY AND POTTERY

### CELEBRATING 51 YEARS AT BOOTH HOUSE

#### THE ARTISTS

**Jim Robison**  
Ceramics

**Nigel Hoyle**  
Ceramics

**Moz Khokhar**  
Ceramics

**Ian Marsh**  
Ceramics

**Chris Jenkins**  
Ceramics



#### THE EXHIBITION

Jim and Liz Robison opened this venue in the historic hamlet of Booth House as an art and ceramics venue in 1975. Now in its 51st year, it remains Jim's primary studio and exhibition venue. This year continues the theme of sharing the space with talented people who have studied and worked with him over the years. Styles include advanced slab techniques, skilled wheel thrown vessels, and extruded forms. Each maker has his own approach, with a rich variety of shapes and surface decoration. Unique glaze and slip applications fired to stoneware temperatures create beautiful pieces designed to be touched, used and admired.

#### THE VENUE

Booth House Gallery is signposted off Woodhead Road via Shaw Lane going up the hill. Or off Greenfield Road via Black Syke Lane.

**There is a generous free car park, approached via narrow lanes. Venue is accessible.**

#### OPENING TIMES

SUN-SAT..... 10:00-16:00

#### PREVIEW EVENING

🕒 Sat 5th..... 13:00-16:00

🍷 Wine, soft drinks and nibbles

#### CONTACT INFO

📍 3 Booth House Lane, Holmfirth, HD9 2QT

✉ jim@jimrobison.co.uk

🌐 boothhousegallery.co.uk

## VENUE 19: CARLILE INSTITUTE

### MELTHAM ART @ THE CARLILE

#### THE ARTIST

**U3A Meltham Art Group:**  
Paintings, pastels and watercolours, mixed media

**Nina Bensley, Norman Binks, Judith Bleazard, Beverley Beaumont, Jane Fielding, Gillian Freear, Jan Freeman, Annabel Maamoun, Gilly Markham, Maureen Pritchard, Martin Shaw, Janice Utley, Sue Whitaker, Karen Whitwam, Renée Wild.**

Other artists:

**Stephen Asquith**  
Painting

**Christine Parker**  
Watercolour

**Philip Pattinson**  
Painting

**M. Valerio**  
Paintings/Prints



#### THE EXHIBITION

Meltham Art @ The Carlile showcases work of local artists including the U3A Meltham Art Group who meet weekly at the Carlile. Watercolour, acrylic, oil and pastel paintings, prints, textiles, mixed media and photography will be on show.

**Purchased artworks to be collected Sat 11 July 14:00-16:00**

#### THE VENUE

The exhibition is in the Jubilee Room, a beautifully-restored, light-filled, wood-panelled room on the first floor of the Carlile Institute. Near the Co-op on Huddersfield Road, Meltham opposite the old Town Hall.

**Exhibition is fully accessible via a lift through the Post Office side entrance.**

**Two hours free parking in Carlile St car park.**

#### OPENING TIMES

SUN-MON..... CLOSED

TUE-FRI..... 11:00-19:00

SAT..... 10:00-14:00

#### PREVIEW EVENING

🕒 Mon 6th..... 18:00-20:00

🍷 Refreshments available

#### CONTACT INFO

📍 Huddersfield Rd, Meltham, HD9 4AG

✉ katebuchanan57@gmail.com

## VENUE 20: CTRL ART STUDIO

### CTRL II

#### THE ARTISTS

**James Sutherland**  
 jamesutherlandartist.com  
 @jamesutherlandartist

**Ellie Waters**  
 elliewaters.com  
 @\_ellie\_waters

**Alice Baxter**  
 alicebaxter.art  
 @reallynotquitevery

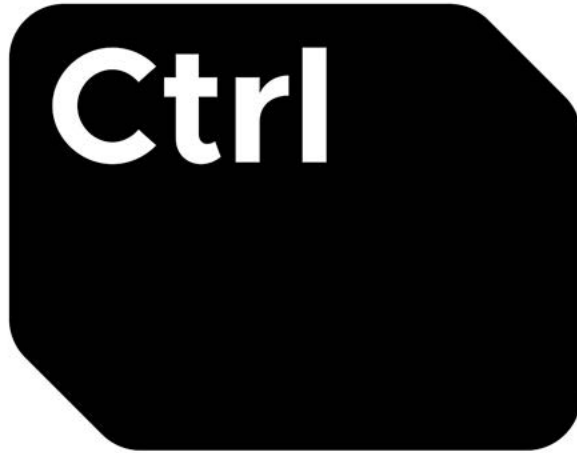

#### THE EXHIBITION

James will be exhibiting his ceramic "Thesean Sculpture" "Coral tubes I". Raku fired vases that explore the nature of environmental change.

Ellie Waters is a photographer and visual storyteller exploring themes of home, belonging, and our relationship to the land. She is exhibiting experimental visual works from the Saddleworth Moor.

Alice Baxter is a postgraduate researcher and lecturer in fine art and contemporary poetry in York. Her work is interested in the intersection between writing and painting, and the shape and context of words within painting.

#### THE VENUE

CTRL art studio is a ceramics, letterpress and textiles studio in Holmbridge. We are in the process of building out a new studio space with the aim to offer short courses and creative residencies from Autumn.

There will be Raku firing demonstrations on Tuesday & Wednesday from 17:00.

**Unfortunately the venue does not currently offer step free access.**

**Parking is on Bank Lane or Brownhill Lane.**

#### OPENING TIMES

SUN ..... 10:00-16:00  
 MON..... CLOSED  
 TUE-WED ..... 17:00-20:00  
 THU-FRI..... CLOSED  
 SAT..... 10:00-22:00

#### PREVIEW EVENING

🕒 Sat 11th.....19:00-22:00  
 🍷 Drinks & nibbles, from 7pm

#### CONTACT INFO

📍 18 Brownhill Lane, Holmfirth, HD9 2QW  
 ✉ contact@ctrlartstudio.com  
 📷 @ctrlartstudio  
 🌐 ctrlartstudio.com

## VENUE 21: DEVOUR AT THE DYEHOUSE

### FAMIGLIA

#### THE ARTISTS

**Lindsay Norman**  
 lindsay.norman16@gmail.com  
 @lindsay.norman.art

**Martin Norman**  
 martin-norman@talktalk.net  
 martinnormansculptures.co.uk  
 @martin\_norman\_sculpture

**Daisy Norman**  
 daisynormanart.co.uk  
 @daisynormanart

**Lily Norman**  
 lilynorman26@gmail.com  
 @lilynormanart



#### THE EXHIBITION

Four family members, two generations, one exhibition.

This year Devour plays host to the Norman Family.

Lindsay & Martin, both previous Artweek featured artists, are joined by their two daughters Daisy and Lily

Paintings, Illustration, Print, Sculpture and Water Features will be on show within the Dyehouse and gardens

#### THE VENUE

Devour At The Dyehouse, a masterful blend of Italian tradition and Yorkshire charm. Devour is where heritage, craftsmanship and incredible food come together in a beautifully restored dyehouse by the river.

#### OPENING TIMES

SUN ..... 12:00-22:30  
 MON-THU ..... 17:30-22:30  
 FRI..... 12:00-14:30 & 17:30-22:30  
 SAT..... 12:00-16:00

#### PREVIEW EVENING

🕒 Thu 2nd ..... 18:30-21:00

#### CONTACT INFO

📍 Luke Lane, Thongsbridge, Holmfirth, HD9 7TB  
 ✉ eat@devour.co.uk  
 🌐 devour.co.uk

## VENUE 22: EMPTY SPACE

### EMPTY SPACE

#### THE ARTISTS

Various ceramic artists & poets  
Please see website for further information



#### THE EXHIBITION

A celebration of ceramics and poetry; a group exhibition of ceramic work accompanied by an evening of poetry - expect the unexpected!

#### THE VENUE

Empty space was an old beast barn in the village of Holme and is now the studio of ceramic artist Tim Copsey.

**Please note there are some steps in the venue, however the main space is step free.**

**Dogs are allowed however no children please.**

#### OPENING TIMES

SUN-TUE ..... CLOSED  
WED.....by appointment  
THU..... 18:00-22:00  
FRI-SAT ..... 11:00-16:00

#### PREVIEW EVENING

🕒 Thu 9th ..... 18:00-22:00

🍷 An evening of poetry and ceramic art

#### CONTACT INFO

📍 Meal Hill road, Holme, Holmfirth, HD9 2QQ

✉️ tm@empty.co.uk

🌐 empty.co.uk

## VENUE 23: GALLERY AT THOMAS & THOMAS

### ART AT THOMAS & THOMAS

#### THE ARTISTS

David Haigh  
Graham Sykes  
Art Group Flo  
Ross Moore's Emergence Art Group.  
Dick Onians

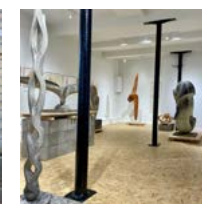
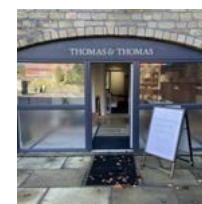

#### THE EXHIBITION

Returning this year in our second year we will use the exhibition space to showcase art from David Haigh, Graham Sykes as well as Art Groups Flo and Emergence.

There will be over 60 amazing pieces of art to enjoy, as well as sculptures from international sculptor Dick Onians.

#### THE VENUE

Thomas & Thomas Gallery at Thongsbridge.

We are located in our interiors showroom, the gallery offers 1000 sq. ft of exhibition space.

The space will be used to show work from local and international artists.

#### OPENING TIMES

SUN ..... 10:00-19:00  
MON-SAT.....10:00-17:00

#### PREVIEW EVENING

🕒 Sat 4th ..... 13:00-20:00

🍷 Enjoy a glass of wine while viewing over 60 art works

#### CONTACT INFO

📍 Millfield House, Thongsbridge, Holmfirth HD9 7RW

✉️ robert@thomasthomas.net

📷 @Artandfurniture\_gallery

🌐 thomasthomas.net

## VENUE 24: HOLME JUNIOR AND INFANT SCHOOL

### COLOUR SPLASH!

#### THE ARTISTS

The children of Holme and Hinchliffe Mill Schools

- Cess and Boo
- Nesh Knitwear
- Rebecca Guest
- Kate Griffin
- Thelma Nelson



#### THE EXHIBITION

Pieces by local artists sit alongside masterpieces by school children, all providing a splash of colour! The children of Holme Junior and Infant School and Hinchliffe Mill have created abstract paintings inspired by colour, texture and layering to communicate a personal idea, memory or message. Digital prints by artist Rebecca Guest explore the reservoirs of the Holme Valley through layered mapping and abstraction, alongside handmade knitted items by Kate Woodfield's Nesh Knitwear and Cess & Boo's handmade macrame cord crafts. Landscapes by Holme Village based artists Kate Griffin and Thelma Nelson, complete the exhibition.

#### THE VENUE

A rural village school with just 28 pupils, this venue is in picturesque Holme Village surrounded by farmland, moorland, and overlooked by the iconic Holme Moss Mast. Holme is 2.7 miles from Holmfirth and easily accessed by car, or a short bus ride from Holmfirth. Refreshments are available to purchase.

**The venue is accessible for wheelchair users. Street parking is available on Meal Hill Road. With art activities on offer, children are very welcome. Unfortunately, no dogs permitted.**

#### OPENING TIMES

SUN ..... 11:00-16:00  
 MON-FRI..... CLOSED  
 SAT..... 11:00-16:00

#### CONTACT INFO

- 📍 Meal Hill Road, Holme, HD9 2QQ
- 📱 HolmeJISchool
- 🌐 holmejischool.co.uk

## VENUE 25: NO.1 FIELD END LANE

### OF BEECH AND OAK

#### THE ARTIST

Liz Rawlinson  
 lizrawlinsondesign.com  
 @lizrawlinsondesign



#### THE EXHIBITION

The exhibition showcases my latest series of interior beech & oak sculptures. This collection is the result of my fascination with the details, pattern and texture in trees, and a deep personal need for creative expression. Pieces range in size, material and finish but all derive from my process from observation to inspiration and abstraction. This year sees a new collaboration with London-based artist, Liza Rees. The contrasting intricacy of Liza's paperwork with the solidity of Liz's sculpture has resulted in a special, collaborative edition of cards and prints.

#### THE VENUE

I'm opening the ground floor of my home so visitors can experience the artwork in a domestic context. Weather permitting, the exhibition will extend outdoors onto the 'Stone Terrace'.

**Please be aware there are two steps into the property and areas in the garden are unsafe to visit. Where possible, please park nearby & walk.**

**Limited parking is available on Holm Close but we need to consider access for neighbours & the bus route.**

**Sorry, no dogs.**

#### OPENING TIMES

SUN-WED ..... CLOSED  
 THU..... 16:30-20:30  
 FRI..... 16:00-20:00  
 SAT..... 12:00-15:00

#### PREVIEW EVENING

🕒 Thu 9th..... 16:30-20:30

#### CONTACT INFO

- 📍 1 Field End Lane, Holmbridge, HD9 2NH
- ✉️ studio@lizrawlinsondesign.com

## VENUE 26: REDRESS BOUTIQUE

### RUTH FONES - LOCAL LANDSCAPES

#### THE ARTIST

Ruth Fones  
ruthfonesart.com



#### THE EXHIBITION

Ruth Fones paints bright playful Yorkshire landscapes. The exhibition will showcase Ruth's work on local landscapes and some from a previous exhibition focusing on visual impairment.

On the Tuesday Ruth will be here doing a live painting demonstration of Church St Honley - dependent on the weather. On Tuesday meet the artist and talk about her work, inspiration and techniques used.

#### THE VENUE

Redress Boutique is a pre-loved clothing shop located on the cobbles of Church St, Honley. Please note the venue is relatively small inside.

**The venue is over 2 floors with the downstairs being wheelchair accessible, upstairs being accessed only by steps.**

**No dogs are allowed in the venue except guide dogs, children are allowed but must be supervised at all times and no food or drink is allowed on the premises.**

#### OPENING TIMES

SUN-MON ..... CLOSED  
TUE ..... 10:00-14:00  
WED-FRI ..... 10:00-15:00  
SAT ..... 10:00-14:00

#### PREVIEW EVENING

🕒 Tue 7th ..... 10:00-14:00  
👤 Live art demo & meet artist

#### CONTACT INFO

📍 8 Church St, Honley, Holmfirth, HD9 6AH  
✉ hello@redressboutique.co.uk  
🌐 redressboutique.co.uk

## VENUE 27: ROSALIND ANNIS STUDIO

### OPEN STUDIO

#### THE ARTIST

Rosalind Annis  
Pastels Oils and Prints  
rosalindannis.co.uk



#### THE EXHIBITION

Rosalind is opening up her working studio to display new pastel work alongside a collection of oils, gouache and prints

The subject matter is mostly influenced by the local landscape and gardens but trips abroad often offer sources of inspiration.

Rosalind will be demonstrating some of her pastel techniques on Thursday and Friday from 11.30am until lunchtime

#### THE VENUE

A purpose built studio in a delightful garden setting with spectacular views across the valley and only a short distance from the hustle and bustle of Holmfirth.

**For access, please park on Shaw Lane and access on foot through the stone arch at the top of Long Ing Cottages. Look out for the ARTWEEK signs**

#### OPENING TIMES

SUN-MON ..... 11:00-16:00  
TUE-WED ..... by appointment  
THU-SAT ..... 11:00-16:00

#### PREVIEW EVENING

🕒 Sun 5th ..... 11:00-16:00  
👤 Charity cream teas will be served in the garden

#### CONTACT INFO

📍 Ingleside Shaw Lane, Holmfirth HD9 2PY  
✉ rosalindannis24@gmail.com  
📞 07503 511 812

## VENUE 28: SCULPTURE LOUNGE

### SCULPTURE LOUNGE OPEN STUDIOS

#### THE ARTISTS

Various artists  
[sculpturelounge.com/artists](http://sculpturelounge.com/artists)



#### THE EXHIBITION

Sculpture Lounge is home to over 21 full time artists, working in numerous disciplines.

This is an opportunity to meet the artists and see work in progress, and their individual working environments.

**July 4th & 5th is our main weekend, where most of the studios will be open.** During the rest of the week you will find different artists open on different days, due to the nature of our business. There's always plenty to see whenever you come.

#### THE VENUE

Sculpture Lounge is artist led and self-sustaining, our destination offers an ambitious focus for the visual arts from a large former textiles mill on the banks of the river Holme. At Sculpture Lounge you can find some of the North's finest sculptors and makers.

**We have ample parking and customer toilets. Some studios are on the ground floor but some are on the first floor, for which we do not yet have access assistance.**

#### OPENING TIMES

SUN-SAT..... 10:00-16:00

#### PREVIEW EVENING

🕒 Fri 3rd..... 18:00-21:00

🍷 Drink & Nibbles

#### CONTACT INFO

- 📍 Holmbridge Mill, Bank Lane, Holmbridge, HD9 2NE
- ✉ [info@sculpturelounge.com](mailto:info@sculpturelounge.com)
- 🌐 [sculpturelounge.com](http://sculpturelounge.com)

## VENUE 29: SOMERTON ART SPACE

### STRANDS AND THREADS

#### THE ARTISTS

**Ruth Miemczyk MFA**  
 Painting  
[ruthmiemczyk.artweb.com](http://ruthmiemczyk.artweb.com)  
[ruthmiemczyk@gmail.com](mailto:ruthmiemczyk@gmail.com)  
 @ruthmiemczyk

**Jill Hayfield**  
 Abstract Textile Artworks  
[jillhayfield.com](http://jillhayfield.com)  
[jill@jillhayfield.com](mailto:jill@jillhayfield.com)  
 @somerton\_art\_space



#### THE EXHIBITION

As the title suggests, "Strands and Threads" connect the works of both artists not only through a sensitive, considered use of materials, colour, scale, but also an expansiveness that speaks to the architecture of the space. Born in Yorkshire, of English/Polish heritage, Ruth has been a practicing artist for over fifty years, exhibiting widely across the UK, Poland and France. Taught by acclaimed textile artist Jean Draper, Jill's lifelong passion for textiles encompasses form, colour and texture, her work has harmony, precision and exquisite detail. Jill has explored many themes in her art most recently 3D felt making.

#### THE VENUE

In Burnlee, less than a mile from Holmfirth, Somerton is a Mid-Century house designed in 1965 by local architect Arthur Quarmby. With the help and advice of Julian Harrap architects, the house has been sympathetically eco-renovated by John and Jill. It stands elevated from the road with the entrance up a flight of steps. Light floods into the living room, hall and dining room where the artworks are displayed in a domestic setting. John and Jill have been hosting Fringe venues for over 30 years, here at Somerton and previously Holme Castle hotel.

**No wheelchair access. No dogs or back-packs in the exhibition.**

#### OPENING TIMES

SUN-SAT..... 10:00-18:00  
 (evenings by appointment)

#### PREVIEW EVENING

🕒 Thu 2nd ..... 18:00-21:00

🍷 Meet the artists and enjoy wine and nibbles. (Proceeds to the Macmillan Fund)

#### CONTACT INFO

- 📍 Liphill Bank Road, Holmfirth, HD9 2LQ
- ☎ 07976 355 664 or 07976 641 350
- 🌐 [somertonartspace.com](http://somertonartspace.com)

## VENUE 30: ST DAVID'S CHURCH, HOLMBRIDGE

### ARTS IN THE CHURCH

#### THE ARTISTS

**Paul Freeman**  
@Paul\_freeman\_art

**K&S Ceramics**  
@KateXStride

**Carole Heaton - Holmemade**  
@holmemadewithlove

**Sharing Memories Group**  
**Viv Jebson**  
sharingmemoriesgroup@gmail.com

**Paul Rothery - Visions of Silver**  
07710 880 990



#### THE EXHIBITION

"Arts in the Church" showcases a diverse collection of art, ceramics, textiles, jewellery and cards.

Paul Freeman's land and seascapes seek out the unspoiled quiet places in our environments. K&S Ceramics include decorative, sculptural and functional pieces for home and garden. Holmemade features Framed Tree of Life Art, beautiful bags, textile gifts, craft kits and cards. Sharing Memories Group are exhibiting work from their ceramics project "Creatures of the Walk". Paul Rothery is exhibiting unique fine & sterling silver jewellery. Do come and chat to Paul Freeman, Carole Heaton and representatives from the ceramic groups during the week.

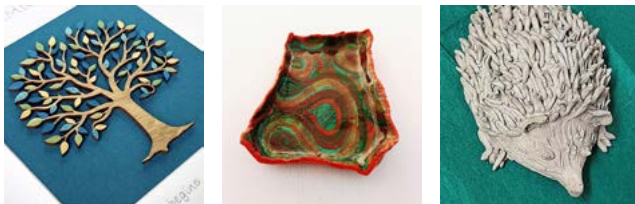

stained glass windows and art pieces created through the years. Refreshments are available daily; on Saturday 11th our pop-up café will serve light bites and homemade cakes.

Children can enjoy a trail in church looking for our little mouse carved in Robert Thompson's workshop and other items of interest.

More animals, created by Sharing Memories Group, will be displayed on some local short accessible walks.

**We are wheelchair friendly, with toilet facilities and free parking.**

#### OPENING TIMES

SUN .....14:00-17:00  
MON..... CLOSED  
TUE ..... 14:00-20:00  
WED-THU .....11:00-17:00  
FRI..... 14:00-20:00  
SAT ..... 10:30-15:30

#### PREVIEW EVENING

🕒 Fri 3rd..... 18:00-21:00

🍷 Drink & Nibbles

#### CONTACT INFO

📍 Holmbridge, Woodhead Road, Holmbridge HD9 2NQ

✉ caroleheaton45@gmail.com

📷 @holmbridgechurch

🌐 holmbridgechurch.org.uk

## VENUE 31: ST MARY THE VIRGIN CHURCH HALL

### FRIENDS THROUGH ART

#### THE ARTISTS

**Friends through Art**  
jaqqhee@hotmail.com



#### THE EXHIBITION

Covering a wide range of art works from Jackie's friendly and welcoming Beginner/Improver Drawings & Painting Classes. Including water colour, acrylic, gouache, pencil, pen, chalk, ink, still life, lino printing and collages. There's a wide range of abilities and experience, but all share a love of art. One student said "I go to class and all the world and its problems just fall away. I am totally absorbed in what I am doing. Jackie demonstrates the technique, then we go for it. Everyone is so encouraging, supportive and we have lovely time together."

#### THE VENUE

This venue is in the church hall at St Marys Church. This unusually designed church was built by philanthropist Joseph Hirst and his wife Eleanor in memory of their daughter Mary. Visitors can also take in the ornate stained glass East Window in the main church and the magnificent portraits of the Hirst family and learn their history. Drinks and cakes will be available to buy.

**The venue has a path for wheelchairs and one step into the building (metal ramp is available). Children welcome. Dogs must be kept on a lead. Toilet facilities available. Parking on Wilshaw Road or park at the Village Hall Venue and walk down**

#### OPENING TIMES

SUN-TUE ..... CLOSED  
WED-SAT ..... 10:30-16:00

#### CONTACT INFO

📍 30 Wilshaw Road, Wilshaw, Meltham, HD9 4DZ

✉ kimandmarkhowe@btinternet.com

☎ 01484 852 811 or 07512 290 110

## VENUE 32: STABLE STUDIOS

### OPEN STUDIO

#### THE ARTIST

**Caro Ward**  
 paintingsbycaro.co.uk  
 @paintingsbycaro



#### THE EXHIBITION

A dynamic collection of oil paintings from the past 12 months featuring different subjects from still life, landscapes, and portraiture plus equine subjects. All done in a colourful expressionistic way. My work features paint that becomes luscious and thick, giving the painting a sense of ambiguity, orchestrated to full effect with gestural brush marks and generous impasto paint.

#### THE VENUE

A warm welcome awaits you. My studio is in a converted stable and barn in beautiful open countryside situated in the pleasant village of Shepley.

Visit the studio to see a broad range of paintings, drawings, prints and cards. I am always happy to have a chat about commission pieces and discuss your ideas.

**The studio itself is at the back of the house and entry is on Woodend Lane and has good parking and is on level ground. There is plenty of parking on Rowgate, opposite the house. Flat and easy access on foot. Look out for signs that will direct you on Marsh Lane.**

#### OPENING TIMES

SUN-FRI.....11:00-17:00  
 SAT.....11:00-16:00

#### CONTACT INFO

📍 164 Marsh Lane, Shepley, Huddersfield, HD8 8AX  
 ✉ info@paintingsbycaro.co.uk  
 🌐 paintingsbycaro.co.uk

## VENUE 33: THE BARN AT MOORGATE FARM

### KR ARTWORK

#### THE ARTIST

**Kirsty Rushworth**  
 kirstyrushworthartwork@gmail.com  
 @\_kr\_artwork\_\_  
 kirstyrushworth.co.uk



#### THE EXHIBITION

This collection displays artwork created by Kirsty Rushworth, a contemporary floral artist who uses rich texture to build depth and movement within her paintings. Every piece is defined by its own distinctive and harmonious colour palette.

#### THE VENUE

The Barn at Moorgate Farm, is a converted barn set within open country side, next to the main Farm House, accessed via the entrance gate to Moorgate Farm. The Barn has been created into a purpose built art studio.

**Parking is available on site**

**No dogs permitted inside the studio but are welcome on site**

**There is wheelchair access**

#### OPENING TIMES

SUN-SAT.....09:30-16:30

#### CONTACT INFO

📍 Moor Lane, Holmfirth, HD9 3UP

## VENUE 34: THE CROSSROADS CENTRE

### MELTHAM ART@ THE CROSSROADS CENTRE

#### THE ARTISTS

- Alex Blakey**  
Mixed media and glass work
- Mark Bradley**  
Ink drawing
- Claire Curran**  
Painting multimedia
- Shirley Harrison**  
Ceramics
- Roger Hirst**  
Watercolour and acrylic
- Caroline Horvath**  
Crafts upcycled
- Fiona Newby**  
Pottery
- Laura Newman**  
Ink Watercolour
- Catherine O'Sullivan**  
Fused glass painting
- Christine Rolls**  
Embroidery



#### THE EXHIBITION

Meltham Art @ The Crossroads Centre showcases work from local artists in a light-filled ground floor exhibition space. Paintings, multimedia, pottery, ceramics, photography, glassware and crafts are all on show. Children welcome.

**Purchased artworks to be collected Saturday 11 July between 2.00 – 4.00pm.**

#### THE VENUE

The Crossroads Centre is situated in the former Victorian Town Hall now housing the Crossroads Meltham, Foodbank and Information and Advice Centre.

**The Crossroads Centre has an accessible entrance and is suitable for wheelchair users.**

**2 hours free parking in Carlile Street car park.**

#### OPENING TIMES

SUN-MON ..... CLOSED  
TUE-FRI..... 11:00-19:00  
SAT ..... 10:00-14:00

#### PREVIEW EVENING

🕒 Mon 6th ..... 18:00-20:00

#### CONTACT INFO

- 📍 26 Huddersfield Road, Meltham HD9 4AG
- ✉ susan.priestley57@outlook.com
- 📱 TheCrossroadsCentre

## VENUE 35: THE FOURTH FIEND TAPHOUSE

### BEYOND THE SKYLINES: A PORTRAIT OF HUMANITY

#### THE ARTIST

- Alex Blakey**  
Mixed media and glass artist  
@alx\_creations  
info@alxcreations.com  
alxcreations.com

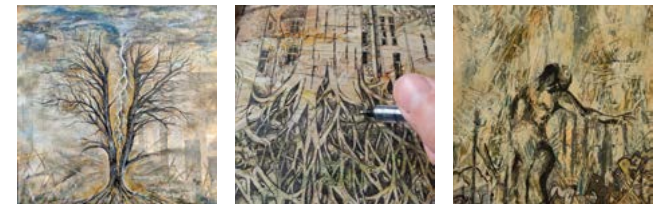

#### THE EXHIBITION

Alex is a mixed media and glass artist based in Meltham. Her work draws inspiration from individual and collective stories and memories. Alex's latest works fuses reality with fantasy, blending architectural structures and imagined landscapes. Each piece in the series tells a distinct story, intertwining detailed architectural elements, from historic buildings to futuristic skylines, with surreal environments and glimpses of the inhabitants within. The artwork draws viewers into immersive worlds that challenge perceptions of society, inspiring them to envision alternative ways of living and a more hopeful future.

#### THE VENUE

We're a Three Fiends Taphouse, serving a selection of Three Fiends beers on 8 keg lines and 3 cask lines. We serve food Wednesday to Sunday with rotating street food vendors.

Food serving times:  
Wed–Thu 17:00-20:30, Fri 17:00-21:00,  
Sat 12:00-20:00, Sun 12:00-18:00

- Child Friendly.**
- Dog Friendly.**
- Disabled access.**

#### OPENING TIMES

SUN ..... 12:00-21:00  
MON-TUE ..... CLOSED  
WED.....16:00-22:00  
THU..... 16:00-23:00  
FRI-SAT .....12:00-23:00

#### CONTACT INFO

- 📍 2 Station Street, Meltham, Holmfirth. HD9 5NN
- ✉ hello@thefourthfiend.co.uk
- 📱 The Fourth Fiend Taphouse
- 📷 @The Fourth Fiend
- 🌐 threefiends.co.uk

## VENUE 36: THE GARAGE GALLERY

### COLOUR PAPER STITCH

#### THE ARTISTS

**Claire Louise Mather**  
 colourpaperstitch.com  
 @colourpaperstitch  
 colourpaperstitch@gmail.com

**Helen Gorton Ceramics**  
 @handmadebylittlehg1

**Helen Robinson Art**  
 @helen\_robinson\_art  
 helenrobinsonart2@gmail.com



#### THE EXHIBITION

Inspired by the Yorkshire countryside, from rolling moors and rugged coastlines to dramatic, ever-changing skies 'Colour Paper Stitch' brings together work by three local female artists.

Claire Louise Mather showcases a series of new original sewn paper landscapes, created by layering dyed and torn papers secured with stitch. Live demonstrations during the exhibition offer a chance to see her creative process in action. Helen Gorton presents a collection of tactile ceramic pieces, while Helen Robinson shares artwork inspired by the scenery of the Holme Valley and surrounding areas. Together, the artists celebrate Yorkshire's landscape through different mediums and perspectives.



With its industrial heritage, stone walls and raw textures this light airy space provides the perfect backdrop to the artworks on display.

The gallery is located off Woodhead Road.

Leaving Holmfirth head towards Holmbridge and at Hinchliffe Mill Londis (on your right) turn left onto Co-Op Lane, then first right onto Old Road, the gallery is on your right.

**Fully accessible, family and dog-friendly, the venue offers a warm, inclusive environment for all visitors.**

#### THE VENUE

Set within a former textile warehouse The Garage Gallery is a quirky, welcoming space with a calm, relaxed atmosphere.

## VENUE 37: THE GARDEN STUDIO

### FOUR SEASONS - EXPRESSIONS IN FUSED GLASS AND ZENTANGLE

#### THE ARTISTS

**Marion Gray**  
 Fused Glass Artist  
 07759175979  
 madebymarion  
 huddersfield@gmail.com  
 madebymarion.net

**Annie Taylor**  
 Zentangle Artist and certified Zentangle Teacher  
 07899824954  
 annietaylorczt@gmail.com  
 annietaylorczt.com



#### THE EXHIBITION

A magical studio and garden filled with unique fused glass art and examples of Zentangle inspired art. Visit the garden filled with wonderful glass and art pieces some designed to live outdoor – bringing colour and joy. Our focus is on the seasons and beauty of nature – with some Christmas thrown in for good measure! From art panels for fences to decorative Zentangle rocks and pebbles. The studio space has pieces including Marion's exclusive and affordable jewellery and decorative glass homeware.

There will be a range of workshops throughout the week for glass and Zentangle, please book through our websites – no experience needed. Plus drop in taster activities no booking needed – just turn up and get creative!



#### THE VENUE

A regular semi-detached at the front ....an oasis of magical calm and unique art at the back! The garden studio is a place to relax, be inspired, and enjoy the art created by two friends who share a passion for creative expression and the benefits of art for mental health. View the art on display or take part in a glass or Zentangle workshop.

**Crescent Road is a narrow street with limited parking. There are steps up to the side of the house and to the studio, both with good handrails. The only bathroom is upstairs in the house.**

#### OPENING TIMES

SUN-FRI..... 11:00-19:00  
 SAT.....10:00-17:00

#### CONTACT INFO

📍 7 Crescent Road, Netherton, Huddersfield, HD4 7HG

## VENUE 38: THE SUMMERHOUSE, HEPWORTH

### VICTORIA PADGETT

#### THE ARTIST

**Victoria Padgett**  
 victoriapadgett272@gmail.com  
 Victoria Padgett Artist  
 @victoria\_padgett



#### THE EXHIBITION

I'm excited to return after my first independent Holmfirth Artweek exhibition in 2024, where I welcomed so many wonderful visitors. Over the past year, I've continued developing my fibre and mixed-media practice, creating both 2D and 3D work. Inspired by Holmfirth's beautiful landscapes, I focus on textile pictures using wet and needle felting, embroidery, and both free-machine and hand stitching. This year, I'm also sharing my newer explorations into wet-felted and embellished items. I look forward to welcoming visitors again and showcasing how my work has evolved.

#### THE VENUE

Set within a terraced garden, the Summerhouse offers lovely views of Cheesegate Nab, which visitors are welcome to enjoy. Please be aware that there are multiple steps at the front of the property and narrow steps in the rear garden. There is ample on-street parking nearby. Unfortunately, the venue is not suitable for wheelchair users or those with limited mobility. We also ask visitors not to bring dogs, as our small elderly dog becomes anxious around other dogs. Due to an unfenced pond and areas with land drops, children must be closely supervised at all times.

#### OPENING TIMES

SUN-WED ..... CLOSED  
 THU..... 14:00-19:00  
 FRI-SAT ..... 11:00-16:00

#### CONTACT INFO

📍 6 Mount View Road, Hepworth, Holmfirth, HD9 1JA

## VENUE 39: UNIT 12

### THE COOKE COLLECTION

#### THE ARTISTS

**David Cooke**  
 davecooke9470@gmail.com  
 @david\_cooke\_sculpture  
 davidcookesculpture.com

**Joanne Cooke**  
 @JoanneCookeSculpture  
 joannecooke.com



#### THE EXHIBITION

A collection of animal, figurative and abstract sculpture and paintings.

#### THE VENUE

Unit 12 Sculpture Workshop is part of Clarence Mill in Holmbridge. During Artweek our busy and chaotic workplace is transformed into an inviting exhibition space filled with a treasure trove of artwork for sale. The entrance to Unit 12 is on Woodhead Road and faces St David's Church and Hall.

**Please note there are steps down to our workshop.**

**We have a small parking area in front of the build and a bus stop right outside too.**

**All welcome, including dogs!**

#### OPENING TIMES

SUN ..... 10:00-17:00  
 MON-THU ..... 11:00-16:00  
 FRI-SAT ..... 10:00-17:00

#### PREVIEW EVENING

🕒 Fri 3rd..... 18:00-21:00  
 🍷 Refreshments available

#### CONTACT INFO

📍 Clarence Mill (Woodhead Rd Entrance) Holmbridge, HD9 2NE  
 📷 @unit\_12\_sculpture\_workshop

# VENUE 40: WILSHAW VILLAGE HALL

## TAKE 3 GIRLS!

### THE ARTISTS

Wilshaw Art Collective:

- Jean Bashford
- Jo Greenwell
- Christine Parker



### THE EXHIBITION

The artwork will include printed and stitched textiles, paintings and sketches in ink, acrylics, watercolour and mixed media. All 3 artists are inspired by landscape and the natural environment creating works that are both representational and abstract.

### THE VENUE

Wilshaw Village Hall is located on the edge of the village of Wilshaw on the road between Meltham and Netherthong. It is a thriving venue which has recently been refurbished and has excellent facilities.

Refreshments will be available during the day on Friday and Saturday and also food at our celebration evening on Friday.

**The venue is accessible by wheelchair and has some onsite parking. (Please do not park in front of the school house as this is a private residence.)**

**Children are very welcome and friendly dogs on lead**

### OPENING TIMES

SUN-TUE ..... CLOSED  
 WED-THU ..... 10:30-16:00  
 FRI ..... 10:30-20:00  
 SAT ..... 10:30-16:00

### PREVIEW EVENING

☺ Fri 10th ..... 18:00-20:00  
 ☺ Come and enjoy a glass of wine, canapes and live music.

### CONTACT INFO

- 📍 Wilshaw Road, Meltham, HD9 4DX
- ✉ wilshawartists@gmail.com
- ☎ 07814023341
- 🌐 wilshawartists.blogspot.com

## COLNE VALLEY VENUES

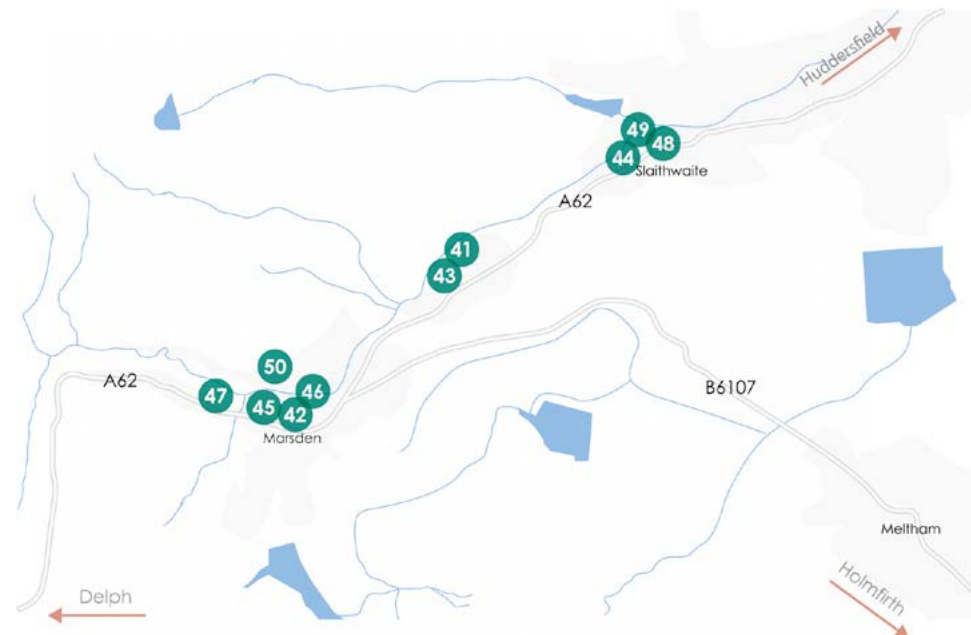

## COLNE VALLEY

<b>VENUE 41: DARK WOODS COFFEE</b> ..... 50 Ground and Woven	<b>VENUE 46: PEEL STREET SOCIAL</b> ..... 55 Alice at Peel St Social
<b>VENUE 42: ENJOY ART GALLERY MARSDEN</b> ..... 51 Rhythm & Reflections	<b>VENUE 47: ST BARTHOLOMEW'S CHURCH</b> ..... 56 Gathering Forms
<b>VENUE 43: GLOBE ARTS</b> ..... 52 SIMULACRUM & Open Studios	<b>VENUE 48: THE CLAY MILL</b> ..... 57 HOLD. A celebration of the humble cup
<b>VENUE 44: LOUISE WATSON GLASS</b> ..... 53 Inside the Glass Studio	<b>VENUE 49: THE SIXTH FIEND TAPHOUSE</b> ..... 58 Echoes & Elements: A Journey Through Clay & Canvas
<b>VENUE 45: MARSDEN MECHANICS</b> ..... 54 Allotments Parks and Gardens	<b>VENUE 50: UNITED CHURCH</b> ..... 59 Summer Showcase

## VENUE 41: DARK WOODS COFFEE

### GROUND AND WOVEN

#### THE ARTIST

**Sam Stephens**  
 samstephens.bigcartel.com  
 @samstephens\_\_\_\_\_



#### THE EXHIBITION

A experimental collection of coffee sack creations from beans to body. Sam is a Birmingham grown designer who now lives in Slaithwaite and focuses on clean cut clothing in his work.

#### THE VENUE

Dark Woods is an adventurous community focused coffee roastery dedicated to responsibly sourced specialty coffees.

Based in a converted Victorian textile mill surrounded by moorland, woodland and drystone walls. This landscape and its people inspire how the coffee is crafted.

#### OPENING TIMES

THU.....17:00-20:00

#### CONTACT INFO

- 📍 Holme Mills, West Slaithwaite Rd, Marsden
- ✉ info@darkwoodscoffee.co.uk
- 📷 @darkwoodscoffee
- 🌐 darkwoodscoffee.co.uk

## VENUE 42: ENJOY ART GALLERY MARSDEN

### RHYTHM & REFLECTIONS

#### THE ARTIST

**Kevin Threlfall**  
 facebook.com/ThrelfallArt  
 @Threlfall.Art  
 threlfall.co.uk



#### THE EXHIBITION

Rhythm & Reflections is inspired by the northern landscape from windswept moorlands to its industrial past. Working in an expressive and intuitive way the paintings capture elemental forces shaping the local landscape. Kevin's work is held in public and private collections and has received commissions from Historic England Yorkshire Dales National Park and Arts Council England.

As a member of the Yorkshire Colourists, Kevin will also be exhibiting at Holmfirth Methodist Church during Artweek

#### THE VENUE

Enjoy Art is an independent gallery and art studio in the picturesque village of Marsden in the Colne Valley.

Open by appointment outside normal hours.

**Wheelchair accessible and dog friendly.**

#### OPENING TIMES

WED-SAT..... 10:00-15:00

#### CONTACT INFO

- 📍 12-14 Peel Street Marsden Huddersfield HD7 6BW
- ✉ gallery@enjoyart.co.uk
- 📘 enjoyartuk
- 📷 @enjoyartuk
- 🌐 enjoyart.co.uk

**VENUE 43: GLOBE ARTS GLOBE 1 GLOBE 2 & THE LONG WALL GALLERY**  
**SIMULACRUM & OPEN STUDIOS**

**THE ARTISTS**

**Bren Head**  
 Portraiture

**Globe Arts Studio Holders & Invited Artists**  
 globearts.org.uk



**THE EXHIBITION**

Bren Head  
 The Long Wall Gallery

Bren Head's haunting portraits and figures, both real and imagined, balance figurative and abstract, focusing less on accurate likeness and more on emotional presence. Exaggerated lines, tones and colour heighten the effect of her solitary, slightly unreal subjects..

**Open Studios**  
 Open Studios present emerging talent and established artists, across ceramics, glass, sculpture, jewellery, printmaking, photography and painting.

**THE VENUE**

Globe Arts is situated on the scenic towpath between Marsden and Slaithwaite. On a sunny day, look out for us working en plein air along the river bank! At Globe 1 we run classes in fine art painting, printmaking and life drawing and at Globe 2, dedicated practice of ceramics, glass, jewellery and screenprint. Next door is Darkwoods where you can enjoy more of Artweek, plus refreshments.

There is a customer car park located behind Holme Mills. Please respect our neighbours and don't park on the yellow lines.

**Children and dogs welcome.**  
**Accessible for wheelchair users.**

**OPENING TIMES**

WED-SAT..... 12:00-15:00

**CONTACT INFO**

- 📍 Holme Mills, West Slaithwaite Road, Marsden, HD7 6LS
- ✉ info@globearts.org.uk
- 📷 @globearts
- 🌐 globearts.org.uk

**VENUE 44: LOUISE WATSON GLASS**  
**INSIDE THE GLASS STUDIO**

**THE ARTIST**

**Louise Watson**  
 @LouiseWatsonGlass  
 louisewatsonglass@gmail.com



**THE EXHIBITION**

Join Royal College of Art trained glass artist Louise Watson at her canal side studio to view new works and commissions in progress.

Specialising in kiln formed glass stained glass and sandblasted work with an international portfolio across public and private commissions.

There will be the opportunity register interest in workshops run by Louise in her studio.

**THE VENUE**

From the A62 turn LEFT at the mini roundabout in Slaithwaite, turn immediately left over the canal. Pass the Handmade Bakery. At Empire Brewing turn left through the large open gates of Upper Mills, continue under the glass roof to the end. Unit 17D, is in front of you slightly to the right.

**Wide access but uneven ground.**

**Pay & Display parking at the back of the mill.**

**Toilets (not suitable for wheelchair users).**

**Suitability of the venue at the discretion of parents & dog owners (breakages to be paid for)**

**OPENING TIMES**

SUN ..... 10:00-16:00  
 MON-FRI..... 09:00-14:45  
 SAT ..... 10:00-16:00  
 Open also by appointment please call

**CONTACT INFO**

- 📍 Unit 17D Upper Mills, Canal Side, Slaithwaite, HD7 5HA
- ✉ louisewatsonglass@gmail.com
- 📞 07970 325 873
- 🌐 louisewatsonglass.com

**VENUE 45: MARSDEN MECHANICS**  
**ALLOTMENTS PARKS AND GARDENS**

**THE ARTISTS**

**Yorkshire Monochrome Group**  
 ymgandy@icloud.com  
 yorkshiremonochrome.co.uk

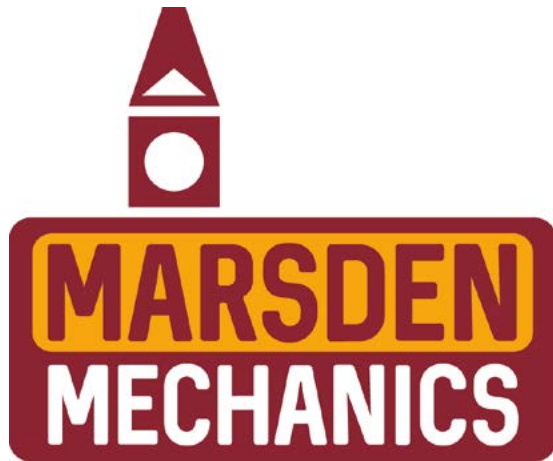

**THE EXHIBITION**

YMG is a group of enthusiastic photographers who like to work in monochrome. The group aims to encourage monochrome photography both film and digital by producing showing and discussing prints or projected images with colleagues mounting exhibitions of the group's work and enjoying the stimulation offered by invited speakers.

**THE VENUE**

Marsden Mechanics is the community owned hub of Marsden hosting gigs events fairs festivals workshops meetings weddings and parties.

**Fully accessible with the display area on the ground floor and is dog friendly.**

**OPENING TIMES**

MON..... 09:00-12:00  
 TUE..... 09:00-13:00  
 WED..... 09:00-12:00 & 13:00-18:00  
 THU..... 09:00-13:00  
 FRI..... 09:00-12:00 & 13:00-17:00  
 SAT..... 10:00-15:00

**CONTACT INFO**

- 📍 Peel Street, Marsden, HD7 6BW
- ✉ info@marsdenmechanics.co.uk
- 🌐 marsdenmechanics.co.uk
- 📘 marsdenmechanics
- 📷 @marsdenmechanics

**VENUE 46: PEEL STREET SOCIAL**  
**ALICE AT PEEL ST SOCIAL**

**THE ARTIST**

**Alice Baxter**  
 alicebaxter@live.co.uk  
 alicebaxter.art  
 @reallyquitenotvery



**THE EXHIBITION**

This Artweek we're hanging our Alice's mixed media abstract paintings in the bar.

You may recognise her from her time with us pouring oat milk lattes on the weekends, but Alice is now an academic lecturer and postgraduate researcher in painting and poetry in York.

Her works are loud, colourful, and gorgeous - we're a perfect match!

**THE VENUE**

Think brunch dates, cold beers, evening plates, handmade cocktails, wines, and housemade bakes... whatever you're craving, we've got you babes.

**Totally dog and child friendly, and there's step free access to our venue.**

**Please note our bathrooms are down some stairs, but there are disabled loos across the road at Riverhead Brewery.**

**OPENING TIMES**

SUN ..... 10:00-18:00  
 MON..... CLOSED  
 TUE-WED ..... 10:00-18:00  
 THU..... 10:00-21:00  
 FRI-SAT ..... 10:00-23:00

**CONTACT INFO**

- 📍 1 Peel Street, Marsden, HD7 6BR
- 📷 @peelstsocial

## VENUE 47: ST BARTHOLOMEW'S CHURCH

### GATHERING FORMS

#### THE ARTISTS

**Tanya Meditzky**  
tizky.com

**Kevin Threlfall**  
threlfall.co.uk

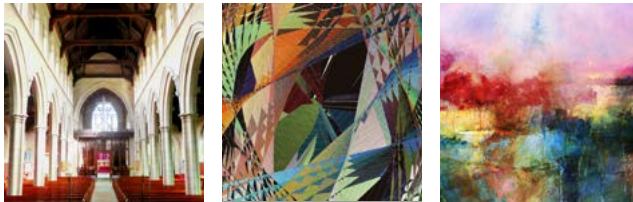

#### THE EXHIBITION

An exhibition of abstract artworks that invite detailed observation and quiet attention. Freed from representation, they offer space for reflection rather than explanation, allowing colour, form, and rhythm to be experienced in the splendid venue of St Bartholomew's church.

Kevin's atmospheric paintings hint at the moorland landscape that inspired them, while others become looser and more abstract, capturing more of the feeling of the place than the view itself.

Tanya's work is a continued exploration into using maths to create the foundation for geometric landscapes.

#### THE VENUE

Known as the Cathedral of the Colne Valley, St Bartholomew's Church replaced two former churches. Hodgson Fowler of Durham, assisted by James Kirk of Marsden were the new architects. Foundation stones were laid in 1894 and the building, including tower, was completed in May 1911. This beautiful building holds many treasures, stained glass windows, wooden and stone carvings and original paintings.

**Fully accessible to wheelchair users. Dogs are welcome.**

*Please note - it is unlikely but the church would have to close to visitors if a funeral or baptism is taking place, but the church would reopen after service.*

#### OPENING TIMES

TUE-FRI.....12:00-17:00  
SAT.....11:00-17:00

#### CONTACT INFO

- 📍 Church Lane Marsden HD7 6DJ
- ✉ marsdenartstudio@gmail.com
- 🌐 mses.org.uk

## VENUE 48: THE CLAY MILL

### HOLD. A CELEBRATION OF THE HUMBLE CUP

#### THE ARTISTS

**Ammie Sykes**  
**Isobelle Hayes**  
Members of The Clay Mill



#### THE EXHIBITION

While Artweek celebrates 60 years, celebrate with us in our new (ish) home. With the theme of tea, cake and a warm welcome, come and see the variety of ways we can express the humble mug. Whether as a functional practical object or a more experimental piece of art based on this daily recognisable form. The mug or cup isn't just a vessel you choose to drink while distracted with life and work, but something to hold and savour. We believe there is a perfect mug form for everyone to hold. Mugs are creative...and personal

#### THE VENUE

Visit our ground floor mill space in the centre of Slaithwaite home potters of all stages of skill levels. We have 40 members as well as beginners' classes and you are welcome to visit and see the facilities and the artwork we produce.

There may be classes on during Artweek but please do come in.

**Venue is accessible.**

#### OPENING TIMES

SUN ..... 10:00-14:00  
MON.....10:00-17:00  
TUE ..... CLOSED  
WED-FRI.....10:00-17:00  
SAT.....10:00-14:00

#### CONTACT INFO

- 📍 Britannia Mills, Britannia Road, Slaithwaite, HD7 5HE
- ✉ info@theclaymill.co.uk
- 📘 TheClayMillPottery
- 📷 theclaymill.slaithwaite
- 🌐 theclaymill.co.uk

## VENUE 49: THE SIXTH FIEND TAPHOUSE

### ECHOES & ELEMENTS: A JOURNEY THROUGH CLAY AND CANVAS

#### THE ARTISTS

**Fiona Edmondson**  
fedmondson96@gmail.com

**Guy Edmondson**  
gedmondson4@gmail.com

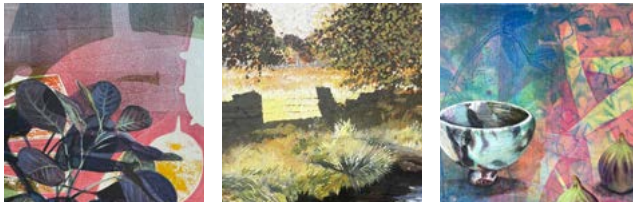

#### THE EXHIBITION

Yorkshire-based artists Fiona and Guy bring together a rich collection of work that bridges the gap between the ancient past and the present day. Having previously collaborated as members of the Redbrick Artists group, this exhibition marks a focused exploration of their individual and shared inspirations.

From Guy's evocative records of ancient artefacts and landscape journeys and Fiona's still life—set against atmospheric, abstract backgrounds—including figurative and decorative clay work inspired by ancient artifacts, the collection is a celebration of texture and time.

Together, their work invites you to explore the beauty of the natural world and the enduring stories found in human history.

#### THE VENUE

The Sixth Fiend is a brewery tap for Three Fiends Brewhouse. We serve a selection of our own craft beers on keg and cask. We serve coffee, cake, wine, cocktails.

'Braise' of Honley provide the food during the week

We have rotating street food vendors at the weekend

**Wheelchair access**

**Child and Dog friendly**

#### OPENING TIMES

SUN ..... 10:00-20:00  
MON-THU ..... 10:00-22:00  
FRI-SAT ..... 10:00-23:00

#### CONTACT INFO

📍 23 Carr Lane, Slaithwaite, HD7 5AG  
✉ sales@threefiends.co.uk  
📷 @thesixthfiendtaphouse  
🌐 threefiends.co.uk

## VENUE 50: UNITED CHURCH

### SUMMER SHOWCASE

#### THE ARTISTS

**Globe Arts**  
globearts.org.uk  
info@globearts.org.uk

**Enjoy Art**  
enjoyart.co.uk  
threfall.art@gmail.com



#### THE EXHIBITION

Artists from Globe Arts and Enjoy Art come together for this exhibition, bringing a wide range of styles, materials, and approaches. From painting and printmaking to mixed media and drawing, the work reflects the diversity of the artists involved and their shared commitment to creativity and experimentation.

This exhibition presents a varied collection of contemporary artwork created by artists and makers from Globe Arts and Enjoy Art. Visitors can explore a selection of pieces that range from bold and expressive to subtle and contemplative.

#### THE VENUE

The former United Church provides a welcoming and light-filled setting for the exhibition. Located in the heart of the village, the church was an important community space, regularly hosting events, performances, and exhibitions, making it an ideal place to have this exciting new pop-up exhibition.

**Venue is not easily accessible for wheelchair users.**

#### OPENING TIMES

SUN-TUE ..... CLOSED  
WED-SAT ..... 12:00-15:00

#### CONTACT INFO

📍 Warehouse Hill Rd, Marsden, HD7 6AB